

PUEBLA

---RED FEDERAL LIBRE---

1 Amozoc - Teziutlán	MEX-129
2 Apizaco - Tejocotal	MEX-119
3 Los Reyes - Zacatepec	MEX-136
4 México - Puebla (Libre)	MEX-150
5 Pachuca - Tuxpam	MEX-130
6 Puebla - Belem	MEX-121
7 Puebla - Huajuapán de León	MEX-190
8 Puebla - Tehuacán	MEX-150
9 Puebla - Tlaxcala	MEX-119
10 Ramal a Nuevo Necaxa	MEX-130
11 San Hipólito - Xalapa	MEX-140
12 San Martín Texmelucan - Tlaxcala	MEX-117
13 San Salvador El Seco - Azumbilla	MEX-144
14 Santa Bárbara - Izúcar de Matamoros	MEX-115-160
15 Tehuacán - Córdoba	MEX-150
16 Tehuacán - Huajuapán de León	MEX-125
17 Teziutlán - Nautla	MEX-129
18 Teziutlán - Perote	MEX-131
19 Zacatepec - Oriental	MEX-136

---RED FEDERAL DE CUOTA---

20 Acatzingo - Cd. Mendoza (Cuota)	MEX-150D
21 Amozoc - Perote (Cuota)	MEX-140D
22 Cuacnopalan - Oaxaca (Cuota)	MEX-135D
23 Libramiento Elevado de Puebla (Cuota)	MEX-150D
24 Libramiento Norte de la Ciudad de México (Cuota)	MEX-055D
25 México - Puebla (Cuota)	MEX-150D
26 Nuevo Necaxa - Tihuatlán (Cuota)	MEX-132D
27 Puebla - Acatzingo (Cuota)	MEX-150D
28 Ramal Villa Avila Camacho (Cuota)	MEX-132D
29 San Martín Texmelucan - Tlaxcala - El Molinito (Cuota)	MEX-117D
30 Tejocotal - Nuevo Necaxa (Cuota)	MEX-132D

---RED ESTATAL LIBRE---

31 Amayuca - Izúcar de Matamoros	MOR-031-PUE
32 Azumbilla - Alcomunga	PUE
33 Cholula - Puebla (Vía Quetzalcóatl)	PUE
34 Cuacnopalan - Santa Catarina Los Reyes	PUE
35 Cuapiaxtla - Acatlán de Osorio	PUE
36 Izúcar de Matamoros - Tepexi de Rodríguez	PUE
37 Ramal a Aeropuerto Hnos. Serdán	PUE
38 Ramal a Jolalpan	MOR-PUE
39 Ramal a Tetela de Ocampo	PUE
40 Ramal a Zihuateutla	PUE
41 Ramal a Zoquitlán	PUE
42 San Juan Ixcaquixtla - Pino Suárez	PUE
43 Tecamachalco - Cañada Morelos	PUE
44 Tecamachalco - Quecholac	PUE
45 Zacatlán - Zapotitlán	PUE

---RED ESTATAL DE CUOTA---

46 Atlixco - Jantetelco (Cuota)	PUE-D
47 Puebla - Atlixco (Cuota)	PUE-D
48 Puebla - Tlaxcala (Cuota)	PUE-D
49 Tlaxco - Tejocotal (Cuota)	PUE-TLAX-HGO-D
50 Virreyes - Teziutlán (Cuota)	MEX-129D

---CARRETERAS INTEGRADAS POR TRAMOS FEDERALES Y ESTATALES---

51 Ramal a Tulcingo del Valle	PUE-MEX-093
52 Tehuacán - Huitzo	PUE-MEX-135
53 Teotitlán de Flores Magón - Tuxtepec	OAX-PUE-MEX-182

21 PUEBLA

- ① --- Número Índice
- Red Federal Libre
- Red Federal Cuota
- Red Federal Integrada por Tramos Libres y de Cuota
- Red Estatal Libre
- Red Estatal Cuota
- Carreteras Integradas por Tramos Federales y Estatales

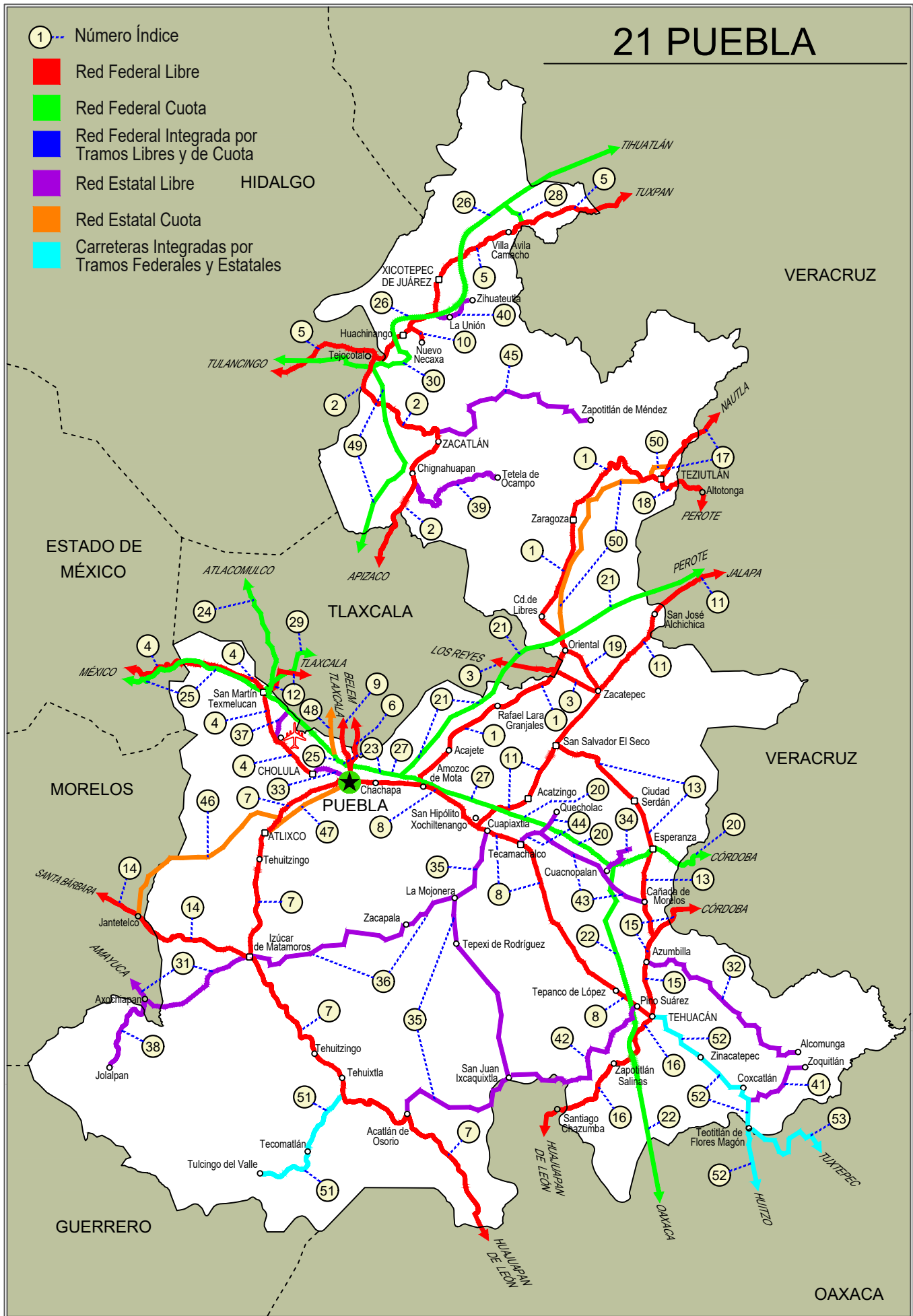

PUEBLA

1 CARR: Amozoc - Teziutlán

CLAVE: 00210

RUTA: MEX-129

AÑO: 2025

LUGAR	ESTACION				CLASIFICACION VEHICULAR EN PORCIENTO										COORDENADAS					
	KM	TE	SC	TDPA	M	A	B	C2	C3	T3S2	T3S3	T3S2R4	OTROS	A	B	C	K'	D	LATITUD	LONGITUD
Amozoc	0.00																			
X. C. Puebla - Acatzingo (Cuota)	1.40	3	0	12165	3.4	79.9	1.5	7.8	2.4	2.1	2.1	0.4	0.4	83.3	1.5	15.2	0.086	0.544	19.051147	-98.027880
Acajete	12.00	3	1	5830	2.3	79.3	1.2	8.8	1.8	4.7	0.9	0.6	0.4	81.6	1.2	17.2	0.066	0.554	19.120060	-97.941222
Acajete	12.00	3	2	5462	2.5	78.3	1.1	9.0	2.0	5.1	1.0	0.5	0.5	80.8	1.1	18.1	0.079	0.554	19.120102	-97.941291
Rafael Lara Grajales	35.50	1	0	5271	4.9	80.2	2.1	3.4	2.8	3.3	1.6	1.3	0.4	85.1	2.1	12.8	0.083	0.707	19.236317	-97.807570
Rafael Lara Grajales	35.50	3	0	11580	2.1	82.3	2.1	5.1	2.5	3.8	1.4	0.4	0.3	84.4	2.1	13.5	0.078	0.560	19.231568	-97.785622
Lim. Edos. Term. Pue. Ppia. Tlax.	50.54																			
X. C. Los Reyes - Zacatepec	56.31	1	0	5236	2.4	79.9	3.2	7.1	2.3	2.7	1.6	0.7	0.1	82.3	3.2	14.5	0.083	0.569	19.315647	-97.654627
Lim. Edos. Term. Tlax. Ppia. Pue.	60.22																			
Oriental	62.62	1	0	6854	5.6	82.5	2.1	4.8	1.5	2.4	0.6	0.4	0.1	88.1	2.1	9.8	0.087	0.555	19.365588	-97.628773
Oriental	62.62	3	0	8778	4.2	82.2	1.9	5.6	1.2	3.3	0.8	0.5	0.3	86.4	1.9	11.7	0.088	0.532	19.382889	-97.619053
X. C. Amozoc - Perote (Cuota)	69.00	1	1	4896	7.5	83.4	1.7	3.4	1.5	1.2	0.8	0.4	0.1	90.9	1.7	7.4	0.094	0.507	19.411425	-97.635579
X. C. Amozoc - Perote (Cuota)	69.00	1	2	5469	7.3	84.1	1.4	3.6	1.6	0.9	0.6	0.4	0.1	91.4	1.4	7.2	0.094	0.507	19.411230	-97.635602
X. C. Amozoc - Perote (Cuota)	69.00	3	0	11146	3.8	80.1	2.2	6.8	1.6	3.6	1.0	0.4	0.5	83.9	2.2	13.9	0.077	0.611	19.424330	-97.649068
Libres	76.35	3	0	10924	2.6	81.2	1.9	6.9	1.4	3.6	1.1	0.5	0.8	83.8	1.9	14.3	0.082	0.538	19.482156	-97.673884
San Miguel Tenextatiloyán	106.70	1	0	4911	4.7	84.9	3.1	2.8	1.2	1.7	0.7	0.8	0.1	89.6	3.1	7.3	0.090	0.691	19.702103	-97.598828
T. Izq. Zacapoaxtla	114.80	1	0	7869	4.3	83.1	1.6	4.0	1.0	3.9	0.9	0.7	0.5	87.4	1.6	11.0	0.085	0.537	19.759159	-97.568389
T. Izq. Zacapoaxtla	114.80	3	0	11150	3.2	82.9	1.5	5.2	1.0	4.4	0.6	0.6	0.6	86.1	1.5	12.4	0.087	0.512	19.764562	-97.564981
Zaragoza	116.80	3	0	7802	3.5	84.0	1.8	5.1	0.8	3.2	0.9	0.2	0.5	87.5	1.8	10.7	0.083	0.508	19.788225	-97.540873
Teziutlán	157.80	1	0	14114	4.4	76.5	0.7	15.4	0.8	1.6	0.1	0.4	0.1	80.9	0.7	18.4	0.084	0.530	19.817549	-97.379551

2 CARR: Apizaco - Tejocotal

CLAVE: 00430

RUTA: MEX-119

AÑO: 2025

LUGAR	ESTACION				CLASIFICACION VEHICULAR EN PORCIENTO										COORDENADAS					
	KM	TE	SC	TDPA	M	A	B	C2	C3	T3S2	T3S3	T3S2R4	OTROS	A	B	C	K'	D	LATITUD	LONGITUD
Apizaco	0.00	3	1	12649	4.3	85.6	1.5	4.3	1.2	2.0	0.4	0.6	0.1	89.9	1.5	8.6	0.087	0.547	19.437518	-98.131326
Apizaco	0.00	3	2	12557	4.2	85.4	1.7	4.2	1.2	2.0	0.6	0.6	0.1	89.6	1.7	8.7	0.086	0.547	19.437540	-98.131383
T. Der. Tetla	6.60	3	0	24135	0.7	85.9	1.7	5.2	1.7	2.4	1.5	0.5	0.4	86.6	1.7	11.7	0.074	0.546	19.471654	-98.112275
T. Izq. Atlangatepec	12.15	1	0	18216	1.7	84.1	2.1	4.9	1.9	2.5	1.6	0.8	0.4	85.8	2.1	12.1	0.075	0.542	19.505704	-98.116995
Tlaxco	23.91	1	1	5809	4.4	87.1	1.1	3.7	0.9	1.9	0.5	0.3	0.1	91.5	1.1	7.4	0.082	0.515	19.598468	-98.125531
Tlaxco	23.91	1	2	5953	4.5	86.5	1.2	3.7	1.0	1.9	0.7	0.4	0.1	91.0	1.2	7.8	0.081	0.515	19.598495	-98.125636
Tlaxco	23.91	3	0	6553	3.4	85.6	1.2	4.0	1.8	2.4	0.8	0.5	0.3	89.0	1.2	9.8	0.091	0.579	19.626322	-98.124798
Lim. Edos. Term. Tlax. Ppia. Pue.	34.45																			
T. Der. Tetela de Ocampo	52.20	1	0	9875	6.9	82.8	1.1	5.7	1.2	0.9	1.1	0.2	0.1	89.7	1.1	9.2	0.085	0.630	19.800530	-98.026733
Zacatlán	71.25	1	0	15392	7.2	84.9	1.3	3.7	1.2	0.9	0.3	0.4	0.1	92.1	1.3	6.6	0.082	0.551	19.918424	-97.959183

PUEBLA

2 CARR: Apizaco - Tejocotal

CLAVE: 00430

RUTA: MEX-119

AÑO: 2025

LUGAR	ESTACION				CLASIFICACION VEHICULAR EN PORCIENTO										COORDENADAS						
	KM	TE	SC	TDPA	M	A	B	C2	C3	T3S2	T3S3	T3S2R4	OTROS	A	B	C	K'	D	LATITUD	LONGITUD	
Lim. Edos. Term. Pue. Ppia. Hgo.	110.45																				
T. C. Pachuca - Tuxpam	113.15	1	0	10702	4.0	77.2	2.3	8.0	2.9	1.5	0.9	2.6	0.6	81.2	2.3	16.5	0.074	0.504	20.123908	-98.128603	

3 CARR: Los Reyes - Zacatepec

CLAVE: 00052

RUTA: MEX-136

AÑO: 2025

LUGAR	ESTACION				CLASIFICACION VEHICULAR EN PORCIENTO										COORDENADAS						
	KM	TE	SC	TDPA	M	A	B	C2	C3	T3S2	T3S3	T3S2R4	OTROS	A	B	C	K'	D	LATITUD	LONGITUD	
T. C. México - Puebla (Libre)	0.00																				
T. Izq. La Magdalena	3.35	3	1	51091	7.2	79.9	1.0	7.8	1.3	1.1	1.2	0.2	0.3	87.1	1.0	11.9	0.051	0.507	19.379969	-98.941146	
T. Izq. La Magdalena	3.35	3	2	52725	6.9	80.4	0.9	7.6	1.3	1.4	1.0	0.2	0.3	87.3	0.9	11.8	0.051	0.507	19.380234	-98.941193	
T. Izq. Chimalhuacán	8.45	1	1	44493	8.4	81.3	0.5	4.5	1.3	1.5	1.9	0.2	0.4	89.7	0.5	9.8	0.062	0.505	19.413141	-98.920060	
T. Izq. Chimalhuacán	8.45	1	2	45372	8.3	81.8	0.6	4.6	1.1	1.4	1.6	0.2	0.4	90.1	0.6	9.3	0.067	0.505	19.413197	-98.920263	
T. C. San Bernardino - Tepexpan	17.00	1	1	40215	8.6	82.2	1.0	3.6	1.4	1.6	0.9	0.4	0.3	90.8	1.0	8.2	0.075	0.505	19.469924	-98.893466	
T. C. San Bernardino - Tepexpan	17.00	1	2	41167	8.5	82.8	0.8	3.4	1.3	1.7	1.0	0.3	0.2	91.3	0.8	7.9	0.085	0.505	19.469973	-98.893606	
T. C. San Bernardino - Tepexpan	17.00	3	1	15579	4.0	87.6	0.5	6.7	0.6	0.3	0.3	0.0	0.0	91.6	0.5	7.9	0.072	0.509	19.483845	-98.886447	
T. C. San Bernardino - Tepexpan	17.00	3	2	15041	4.3	87.1	0.4	7.0	0.7	0.3	0.2	0.0	0.0	91.4	0.4	8.2	0.069	0.509	19.483950	-98.886577	
Texcoco	23.02	3	1	20104	2.9	78.6	1.9	9.7	2.3	3.2	0.7	0.5	0.2	81.5	1.9	16.6	0.073	0.508	19.527108	-98.858077	
Texcoco	23.02	3	2	20730	3.0	78.0	2.1	9.5	2.5	3.3	0.8	0.6	0.2	81.0	2.1	16.9	0.069	0.508	19.527193	-98.858130	
T. Izq. Tepetlaoxtoc	30.03	1	1	19025	2.6	77.6	2.3	8.0	2.4	4.4	2.0	0.5	0.2	80.2	2.3	17.5	0.077	0.517	19.545811	-98.826122	
T. Izq. Tepetlaoxtoc	30.03	1	2	17768	2.5	77.1	2.5	8.2	2.5	4.5	1.9	0.6	0.2	79.6	2.5	17.9	0.082	0.517	19.545898	-98.826167	
T. Der. San Jerónimo Amanalco	31.42	3	1	9292	4.0	75.4	3.5	4.4	2.4	7.6	1.6	0.9	0.2	79.4	3.5	17.1	0.074	0.504	19.550506	-98.793808	
T. Der. San Jerónimo Amanalco	31.42	3	2	9156	3.9	75.6	3.4	4.3	2.5	7.5	1.5	0.9	0.4	79.5	3.4	17.1	0.077	0.504	19.551446	-98.795675	
T. Der. Totolapan	42.00	3	1	7719	3.5	74.8	2.7	5.0	2.6	7.8	2.3	1.0	0.3	78.3	2.7	19.0	0.096	0.514	19.558124	-98.726600	
T. Der. Totolapan	42.00	3	2	8165	3.7	74.3	2.8	4.8	2.7	7.7	2.5	1.2	0.3	78.0	2.8	19.2	0.104	0.514	19.558254	-98.726555	
Lim. Edos. Term. Méx. Ppia. Tlax.	43.15																				
T. C. Calpulalpan - El Ocote	58.15																				
Calpulalpan	59.58	1	1	10999	3.6	80.6	3.6	2.9	1.8	5.4	1.1	0.8	0.2	84.2	3.6	12.2	0.078	0.662	19.593036	-98.583858	
Calpulalpan	59.58	1	2	9843	3.9	80.9	3.4	2.9	1.8	5.2	0.9	0.8	0.2	84.8	3.4	11.8	0.104	0.662	19.593137	-98.584207	
Calpulalpan	59.58	3	0	23095	1.7	75.8	5.0	6.3	2.5	6.2	1.2	1.0	0.3	77.5	5.0	17.5	0.069	0.619	19.577128	-98.519158	
T. Der. Nanacamilpa	71.76	3	0	19197	1.7	77.5	4.5	4.3	2.3	6.6	1.3	1.5	0.3	79.2	4.5	16.3	0.062	0.600	19.523813	-98.478544	
X. C. Arco Norte de La Ciudad de México	73.80	3	1	11004	2.0	73.7	3.8	3.6	2.0	9.1	2.8	2.5	0.5	75.7	3.8	20.5	0.090	0.679	19.513526	-98.453998	
X. C. Arco Norte de La Ciudad de México	73.80	3	2	11422	2.0	74.2	4.0	3.4	1.9	8.9	2.7	2.3	0.6	76.2	4.0	19.8	0.107	0.679	19.513610	-98.453990	
T. Libramiento Hueyotlipan Oeste	86.84																				
Hueyotlipan	88.21	1	1	11530	2.1	75.7	3.7	2.8	1.9	9.2	1.7	2.2	0.7	77.8	3.7	18.5	0.078	0.582	19.480868	-98.366840	
Hueyotlipan	88.21	1	2	11061	2.3	74.8	4.0	3.0	2.1	9.1	2.0	2.1	0.6	77.1	4.0	18.9	0.086	0.582	19.479990	-98.365392	

PUEBLA

3 CARR: Los Reyes - Zacatepec

CLAVE: 00052

RUTA: MEX-136

AÑO: 2025

LUGAR	ESTACION				CLASIFICACION VEHICULAR EN PORCIENTO										COORDENADAS					
	KM	TE	SC	TDPA	M	A	B	C2	C3	T3S2	T3S3	T3S2R4	OTROS	A	B	C	K'	D	LATITUD	LONGITUD
Hueyotlipan	88.21	3	1	12086	2.0	74.8	3.7	6.1	1.5	7.4	1.9	2.0	0.6	76.8	3.7	19.5	0.086	0.591	19.468244	-98.327939
Hueyotlipan	88.21	3	2	11414	2.0	74.4	3.8	6.0	1.6	7.6	1.8	2.2	0.6	76.4	3.8	19.8	0.087	0.591	19.469532	-98.324685
T. Libramiento HueyotlipanEste	89.51																			
T. C. Libramiento de Santiago Tlalpan	93.40	3	1	15661	2.0	70.8	5.0	3.4	2.7	10.0	2.7	2.7	0.7	72.8	5.0	22.2	0.067	0.708	19.483783	-98.295364
T. C. Libramiento de Santiago Tlalpan	93.40	3	2	16589	2.0	71.5	5.2	3.6	2.4	9.8	2.5	2.4	0.6	73.5	5.2	21.3	0.079	0.708	19.483854	-98.295261
Ent. Xipetzinco	94.90	3	1	11280	2.0	72.3	4.3	6.0	2.2	8.7	2.0	2.1	0.4	74.3	4.3	21.4	0.067	0.593	19.484527	-98.280605
Ent. Xipetzinco	94.90	3	2	12061	1.7	72.9	4.0	5.8	2.5	8.4	1.9	2.3	0.5	74.6	4.0	21.4	0.092	0.593	19.484516	-98.281059
Xaltocan	108.10	1	1	12990	1.6	74.3	2.7	6.2	2.5	7.9	2.2	1.9	0.7	75.9	2.7	21.4	0.069	0.634	19.423880	-98.215916
Xaltocan	108.10	1	2	12912	1.5	75.7	2.6	6.1	2.2	7.8	2.0	1.6	0.5	77.2	2.6	20.2	0.107	0.634	19.423756	-98.215503
T. C. Libramiento de Apizaco Oeste	111.30	1	1	16886	2.0	81.2	4.4	1.9	3.0	3.8	1.7	1.6	0.4	83.2	4.4	12.4	0.074	0.527	19.397253	-98.182162
T. C. Libramiento de Apizaco Oeste	111.30	1	2	17509	2.4	80.5	4.7	2.0	2.9	3.6	1.7	1.8	0.4	82.9	4.7	12.4	0.076	0.527	19.397291	-98.182083
Apizaco	117.74	1	1	24911	3.7	86.6	1.4	4.7	0.7	1.3	0.9	0.3	0.4	90.3	1.4	8.3	0.076	0.537	19.405503	-98.170906
Apizaco	117.74	1	2	25863	3.7	86.6	1.6	4.8	0.6	1.2	0.8	0.3	0.4	90.3	1.6	8.1	0.078	0.537	19.404370	-98.171592
Apizaco	117.74	3	0	20171	2.1	88.4	1.2	6.5	0.5	0.6	0.3	0.2	0.2	90.5	1.2	8.3	0.081	0.566	19.412572	-98.133025
T. Der. Cuaxomulco	119.85	3	1	17115	4.5	89.4	0.9	3.6	0.7	0.4	0.2	0.2	0.1	93.9	0.9	5.2	0.069	0.527	19.413212	-98.115245
T. Der. Cuaxomulco	119.85	3	2	17681	4.3	89.2	1.0	3.8	0.8	0.4	0.2	0.2	0.1	93.5	1.0	5.5	0.071	0.527	19.413271	-98.115224
T. Libramiento de Apizaco Este	122.70	3	1	20106	2.4	82.3	2.8	3.5	1.8	3.9	1.3	1.6	0.4	84.7	2.8	12.5	0.080	0.553	19.405225	-98.089322
T. Libramiento de Apizaco Este	122.70	3	2	19401	2.6	82.3	2.6	3.6	1.6	3.8	1.4	1.7	0.4	84.9	2.6	12.5	0.068	0.553	19.405309	-98.089303
T. Izq. Xalostoc	126.67	3	1	14568	3.3	75.5	3.5	6.4	2.0	5.3	1.8	1.8	0.4	78.8	3.5	17.7	0.086	0.504	19.389630	-98.052602
T. Izq. Xalostoc	126.67	3	2	14956	3.5	74.9	3.2	6.0	2.2	5.6	2.0	2.1	0.5	78.4	3.2	18.4	0.081	0.504	19.389678	-98.052523
T. Izq. Libramiento de Huamantla	141.70	1	1	14335	2.2	77.4	3.9	5.0	2.1	5.9	1.4	1.7	0.4	79.6	3.9	16.5	0.089	0.590	19.325212	-97.953253
T. Izq. Libramiento de Huamantla	141.70	1	2	14476	2.1	76.7	4.3	5.2	2.2	6.0	1.4	1.7	0.4	78.8	4.3	16.9	0.096	0.590	19.325282	-97.953202
Huamantla	143.02	3	1	12959	4.6	74.0	4.4	4.6	2.2	6.1	2.0	1.6	0.5	78.6	4.4	17.0	0.078	0.503	19.315277	-97.884844
Huamantla	143.02	3	2	11146	4.5	74.0	4.3	4.6	1.9	6.4	2.2	1.7	0.4	78.5	4.3	17.2	0.080	0.503	19.315361	-97.884828
T. Libramiento de Huamantla Este	144.42																			
X. C. Amozoc - Perote (Cuota)	156.76	1	1	11000	2.3	72.3	4.5	6.0	2.2	6.3	4.2	1.8	0.4	74.6	4.5	20.9	0.081	0.536	19.308194	-97.809207
X. C. Amozoc - Perote (Cuota)	156.76	1	2	10859	2.4	72.6	4.2	5.9	2.0	6.5	4.2	1.8	0.4	75.0	4.2	20.8	0.074	0.536	19.308275	-97.809189
X. C. Amozoc - Perote (Cuota)	156.76	3	0	20625	3.9	71.1	4.5	5.0	3.8	6.4	2.0	2.6	0.7	75.0	4.5	20.5	0.059	0.516	19.305359	-97.791682
T. Der. Cuapixtla	159.40	1	0	12954	2.8	71.1	4.1	7.8	3.4	5.9	3.5	1.1	0.3	73.9	4.1	22.0	0.075	0.555	19.303677	-97.781271
X. C. Amozoc - Teziutlán	173.47	1	0	8036	2.6	70.5	3.8	4.7	3.8	7.7	4.7	1.7	0.5	73.1	3.8	23.1	0.081	0.565	19.327800	-97.672820
X. C. Amozoc - Teziutlán	173.47	3	0	5449	4.4	57.6	3.2	3.7	7.7	11.2	9.1	2.4	0.7	62.0	3.2	34.8	0.075	0.710	19.313459	-97.627823
Lim. Edos. Term. Tlax. Ppia. Pue.	177.57																			
Zacatepec	187.67	1	0	5763	3.6	59.4	4.2	4.8	5.1	12.5	7.5	2.4	0.5	63.0	4.2	32.8	0.086	0.533	19.271408	-97.543684

PUEBLA

4 CARR: México - Puebla (Libre)

CLAVE: 00449

RUTA: MEX-150

AÑO: 2025

LUGAR	ESTACION				CLASIFICACION VEHICULAR EN PORCIENTO										COORDENADAS					
	KM	TE	SC	TDPA	M	A	B	C2	C3	T3S2	T3S3	T3S2R4	OTROS	A	B	C	K'	D	LATITUD	LONGITUD
México	0.00																			
Lim. Edos. Term. CDMX Ppia. Méx.	18.66																			
T. Der. Chalco	28.85	1	1	34946	4.5	88.6	0.5	3.7	0.9	0.6	0.4	0.6	0.2	93.1	0.5	6.4	0.068	0.512	19.310942	-98.904528
T. Der. Chalco	28.85	1	2	33203	5.0	88.2	0.6	3.5	1.0	0.6	0.5	0.5	0.1	93.2	0.6	6.2	0.067	0.512	19.311190	-98.904073
T. Der. Chalco (Lateral)	28.85	3	1	8789	6.1	86.6	0.3	5.4	0.4	0.3	0.3	0.4	0.2	92.7	0.3	7.0	0.067	0.501	19.312587	-98.894262
T. Der. Chalco (Central)	28.85	3	1	27096	4.0	89.5	0.5	3.6	0.7	0.5	0.4	0.5	0.3	93.5	0.5	6.0	0.073	0.505	19.312663	-98.894279
T. Der. Chalco (Lateral)	28.85	3	2	8766	6.2	86.1	0.2	6.1	0.4	0.3	0.3	0.3	0.1	92.3	0.2	7.5	0.070	0.501	19.312831	-98.894324
T. Der. Chalco (Central)	28.85	3	2	26374	3.8	89.3	0.6	3.8	0.6	0.4	0.7	0.6	0.2	93.1	0.6	6.3	0.085	0.505	19.312722	-98.894300
Ixtapaluca	31.06	3	1	22658	6.1	87.7	0.2	4.7	0.4	0.3	0.2	0.1	0.3	93.8	0.2	6.0	0.068	0.514	19.315811	-98.874649
Ixtapaluca	31.06	3	2	23930	5.8	87.9	0.2	4.6	0.6	0.4	0.1	0.1	0.3	93.7	0.2	6.1	0.072	0.514	19.315900	-98.874822
T. Der. C. México - Puebla (Cuota) (Río Frio)	62.06	1	0	2967	4.2	68.9	2.8	10.7	6.0	5.5	1.4	0.5	0.0	73.1	2.8	24.1	0.078	0.535	19.349755	-98.670747
T. Der. C. México - Puebla (Cuota) (Río Frio)	62.06	3	0	1279	3.3	77.0	2.2	8.1	3.5	4.7	0.6	0.6	0.0	80.3	2.2	17.5	0.103	0.518	19.352828	-98.662805
Lim. Edos. Term. Méx. Ppia. Pue.	62.98																			
San Martín Texmelucan	70.00	1	0	13470	13.7	76.2	1.2	6.3	1.0	0.5	0.3	0.5	0.3	89.9	1.2	8.9	0.077	0.520	19.301515	-98.452735
X. C. México - Puebla (Cuota)	74.10	3	1	10536	8.3	79.3	1.4	6.0	1.0	2.3	0.6	0.9	0.2	87.6	1.4	11.0	0.096	0.566	19.254800	-98.428548
X. C. México - Puebla (Cuota)	74.10	3	2	10149	8.2	80.0	1.2	6.2	1.2	2.0	0.5	0.6	0.1	88.2	1.2	10.6	0.084	0.566	19.254810	-98.428445
Huejotzingo	88.00	1	1	7287	8.1	79.9	3.5	6.5	1.0	0.8	0.1	0.1	0.0	88.0	3.5	8.5	0.079	0.508	19.177302	-98.415426
Huejotzingo	88.00	1	2	7040	8.0	80.2	3.3	6.6	0.9	0.8	0.1	0.1	0.0	88.2	3.3	8.5	0.082	0.508	19.177322	-98.415309
Huejotzingo	88.00	3	1	6138	5.4	84.0	1.2	6.1	1.3	1.4	0.3	0.2	0.1	89.4	1.2	9.4	0.091	0.527	19.145773	-98.387745
Huejotzingo	88.00	3	2	6401	5.3	84.1	1.3	5.9	1.4	1.4	0.5	0.1	0.0	89.4	1.3	9.3	0.102	0.527	19.145852	-98.387719
T. Izq. Aeropuerto	92.80	1	1	7110	6.1	82.3	2.5	4.9	2.0	1.7	0.2	0.3	0.0	88.4	2.5	9.1	0.084	0.527	19.136222	-98.377229
T. Izq. Aeropuerto	92.80	1	2	6992	6.3	82.7	2.2	5.1	1.7	1.6	0.3	0.1	0.0	89.0	2.2	8.8	0.085	0.527	19.136298	-98.377137
T. Der. Cholula	101.00	1	1	14524	6.2	86.8	1.5	2.8	1.4	0.9	0.2	0.1	0.1	93.0	1.5	5.5	0.096	0.592	19.076646	-98.322462
T. Der. Cholula	101.00	1	2	13923	6.2	86.6	1.5	3.1	1.2	0.9	0.3	0.1	0.1	92.8	1.5	5.7	0.086	0.592	19.076709	-98.322410
T. Der. Cholula	101.00	3	1	19042	5.7	88.5	0.7	2.5	1.3	0.9	0.3	0.1	0.0	94.2	0.7	5.1	0.079	0.544	19.070229	-98.312715
T. Der. Cholula	101.00	3	2	20038	5.5	88.9	0.4	2.5	1.4	1.0	0.2	0.1	0.0	94.4	0.4	5.2	0.071	0.544	19.070411	-98.312795
Puebla	131.00																			

5 CARR: Pachuca - Tuxpam

CLAVE: 00608

RUTA: MEX-130

AÑO: 2025

LUGAR	ESTACION				CLASIFICACION VEHICULAR EN PORCIENTO										COORDENADAS					
	KM	TE	SC	TDPA	M	A	B	C2	C3	T3S2	T3S3	T3S2R4	OTROS	A	B	C	K'	D	LATITUD	LONGITUD
Pachuca	0.00																			
X. C. Libramiento de Pachuca	2.60	3	1	33336	6.4	89.5	0.3	2.3	0.6	0.4	0.2	0.2	0.1	95.9	0.3	3.8	0.075	0.518	20.086797	-98.713339
X. C. Libramiento de Pachuca	2.60	3	2	30841	6.4	89.4	0.3	2.4	0.6	0.4	0.2	0.2	0.1	95.8	0.3	3.9	0.081	0.518	20.086837	-98.713177

PUEBLA

5 CARR: Pachuca - Tuxpam

CLAVE: 00608

RUTA: MEX-130

AÑO: 2025

LUGAR	ESTACION				CLASIFICACION VEHICULAR EN PORCIENTO										COORDENADAS					
	KM	TE	SC	TDPA	M	A	B	C2	C3	T3S2	T3S3	T3S2R4	OTROS	A	B	C	K'	D	LATITUD	LONGITUD
T. Izq. Pachuquilla (1° Acceso)	7.00	1	1	24199	3.7	88.6	0.7	4.2	1.3	0.6	0.3	0.3	0.3	92.3	0.7	7.0	0.072	0.505	20.077723	-98.709754
T. Izq. Pachuquilla (1° Acceso)	7.00	1	2	24700	3.7	88.8	0.7	4.1	1.3	0.6	0.3	0.3	0.2	92.5	0.7	6.8	0.090	0.505	20.077988	-98.709756
T. Izq. Pachuquilla (2° Acceso)	10.50	1	1	12855	3.2	91.7	0.7	2.9	0.6	0.3	0.2	0.3	0.1	94.9	0.7	4.4	0.070	0.523	20.066526	-98.675721
T. Izq. Pachuquilla (2° Acceso)	10.50	1	2	14116	3.7	90.6	0.8	3.1	0.8	0.4	0.2	0.3	0.1	94.3	0.8	4.9	0.080	0.523	20.066656	-98.675739
T. Der. Cd. Sahagún	16.59	1	1	13286	3.9	90.9	0.7	2.2	0.9	0.6	0.3	0.4	0.1	94.8	0.7	4.5	0.080	0.505	20.060952	-98.635067
T. Der. Cd. Sahagún	16.59	1	2	13527	3.9	90.3	0.8	2.5	1.2	0.6	0.3	0.3	0.1	94.2	0.8	5.0	0.085	0.505	20.061014	-98.635990
T. Der. Cd. Sahagún	16.59	3	1	9494	4.2	88.3	1.1	3.7	1.3	0.7	0.3	0.3	0.1	92.5	1.1	6.4	0.107	0.501	20.044067	-98.609097
T. Der. Cd. Sahagún	16.59	3	2	9549	4.3	87.8	1.1	3.8	1.4	0.7	0.3	0.4	0.2	92.1	1.1	6.8	0.077	0.501	20.044155	-98.608943
T. C. Venta de Carpio - Tulancingo	36.45	1	1	9100	3.7	85.4	1.5	6.4	1.7	0.7	0.3	0.3	0.0	89.1	1.5	9.4	0.083	0.512	20.056700	-98.474954
T. C. Venta de Carpio - Tulancingo	36.45	1	2	9562	3.6	86.2	1.5	5.9	1.6	0.7	0.3	0.2	0.0	89.8	1.5	8.7	0.076	0.512	20.056836	-98.474947
T. C. Venta de Carpio - Tulancingo	36.45	3	1	17074	3.9	88.5	1.1	3.3	1.8	0.8	0.2	0.3	0.1	92.4	1.1	6.5	0.076	0.515	20.062786	-98.440019
T. C. Venta de Carpio - Tulancingo	36.45	3	2	18146	4.6	87.4	1.2	3.5	1.9	0.8	0.2	0.3	0.1	92.0	1.2	6.8	0.075	0.515	20.063386	-98.438917
T. Izq. Libramiento de Tulancingo	59.33	3	1	9292	5.7	87.4	0.7	2.6	1.6	0.8	0.7	0.4	0.1	93.1	0.7	6.2	0.075	0.506	20.151642	-98.285132
T. Izq. Libramiento de Tulancingo	59.33	3	2	9072	4.9	88.5	0.6	2.6	1.6	0.8	0.5	0.4	0.1	93.4	0.6	6.0	0.083	0.506	20.151867	-98.285037
T. Izq. Huayacocotla	60.16	3	0	16686	6.8	86.2	0.7	2.7	1.4	0.8	0.4	0.8	0.2	93.0	0.7	6.3	0.065	0.502	20.157734	-98.278269
T. Izq. Honey	63.00	3	0	11700	4.7	85.2	1.2	4.6	2.2	0.9	0.4	0.6	0.2	89.9	1.2	8.9	0.072	0.509	20.161487	-98.259556
Lim. Edos. Term. Hgo. Ppia. Pue.	83.18																			
T. Der. Huauchinango (1° Acceso)	94.00	1	0	5512	3.9	85.1	1.5	4.4	3.2	1.0	0.4	0.3	0.2	89.0	1.5	9.5	0.076	0.511	20.169554	-98.073358
T. Der. Huauchinango (2° Acceso)	100.00	3	0	9769	4.2	85.9	1.6	5.0	1.7	0.5	0.6	0.3	0.2	90.1	1.6	8.3	0.080	0.542	20.192895	-98.036079
Villa Ávila Camacho	141.75	1	0	2934	5.7	75.9	3.6	10.6	2.1	1.0	0.4	0.6	0.1	81.6	3.6	14.8	0.074	0.514	20.380183	-97.885200
Villa Ávila Camacho	141.75	3	0	5662	2.6	84.1	3.1	6.8	1.8	0.7	0.4	0.4	0.1	86.7	3.1	10.2	0.079	0.549	20.394223	-97.873543
Piedras Negras	158.70	1	0	3935	4.0	76.1	4.4	8.0	2.9	2.4	0.8	1.3	0.1	80.1	4.4	15.5	0.081	0.628	20.440264	-97.761178
T. Izq. Venustiano Carranza	174.10	3	0	4447	3.5	78.4	4.6	6.9	2.0	2.4	1.4	0.7	0.1	81.9	4.6	13.5	0.082	0.606	20.480028	-97.640533
Lim. Edos. Term. Pue. Ppia. Ver.	180.00																			
T. Der. Poza Rica	197.00	1	0	12764	6.7	84.7	1.2	3.7	1.2	1.1	0.6	0.6	0.2	91.4	1.2	7.4	0.080	0.534	20.519749	-97.492856
T. Der. Poza Rica	197.00	3	0	22953	4.4	85.0	3.0	3.6	1.4	1.2	0.6	0.6	0.2	89.4	3.0	7.6	0.069	0.537	20.560474	-97.476632
Tihuatlán	217.00	1	0	12737	6.3	75.5	5.1	6.7	1.7	2.4	0.8	1.0	0.5	81.8	5.1	13.1	0.071	0.524	20.698886	-97.527871
Tihuatlán	217.00	3	0	3199	8.7	81.5	1.3	3.3	1.9	1.4	1.1	0.7	0.1	90.2	1.3	8.5	0.079	0.532	20.721107	-97.527737
T. C. Tihuatlán - Tuxpam (Cuota)	232.50	1	0	2409	10.1	75.9	1.5	6.9	1.3	2.4	1.4	0.2	0.3	86.0	1.5	12.5	0.079	0.545	20.806893	-97.477632

6 CARR: Puebla - Belem

CLAVE: 00055

RUTA: MEX-121

AÑO: 2025

LUGAR	ESTACION				CLASIFICACION VEHICULAR EN PORCIENTO										COORDENADAS					
	KM	TE	SC	TDPA	M	A	B	C2	C3	T3S2	T3S3	T3S2R4	OTROS	A	B	C	K'	D	LATITUD	LONGITUD
T. C. Puebla - Tlaxcala	0.00																			

PUEBLA

6 CARR: Puebla - Belem

CLAVE: 00055

RUTA: MEX-121

AÑO: 2025

LUGAR	ESTACION				CLASIFICACION VEHICULAR EN PORCIENTO										COORDENADAS					
	KM	TE	SC	TDPA	M	A	B	C2	C3	T3S2	T3S3	T3S2R4	OTROS	A	B	C	K'	D	LATITUD	LONGITUD
X. C. Puebla - Acatzingo (Cuota)	4.00	3	1	23733	5.1	87.4	0.8	4.3	1.0	1.0	0.2	0.2	0.0	92.5	0.8	6.7	0.087	0.555	19.101918	-98.182600
X. C. Puebla - Acatzingo (Cuota)	4.00	3	2	23491	5.0	87.3	0.6	4.7	1.0	0.9	0.2	0.2	0.1	92.3	0.6	7.1	0.087	0.555	19.101985	-98.182715
Lim. Edos. Term. Pue. Ppia. Tlax.	6.60																			
Lim. Edos. Term. Tlax. Ppia. Pue.	9.77																			
Lim. Edos. Term. Pue. Ppia. Tlax.	10.25																			
T. Izq. Zacatelco	16.70	1	1	15989	2.8	88.6	1.4	4.0	0.9	1.5	0.4	0.3	0.1	91.4	1.4	7.2	0.084	0.570	19.204133	-98.195316
T. Izq. Zacatelco	16.70	1	2	15946	2.6	89.1	1.1	4.2	1.1	1.0	0.4	0.3	0.2	91.7	1.1	7.2	0.075	0.570	19.204133	-98.195453
X. C. Tlaxcala - Belem	28.80	1	1	19956	8.2	83.8	1.4	3.4	0.8	1.2	0.4	0.2	0.6	92.0	1.4	6.6	0.083	0.515	19.316677	-98.203686
X. C. Tlaxcala - Belem	28.80	1	2	19257	8.5	83.7	1.2	3.0	1.1	1.4	0.2	0.2	0.7	92.2	1.2	6.6	0.081	0.515	19.316713	-98.203758
T. C. San Martín Texmelucan - Ocotoxco (Cuota)	34.90																			

7 CARR: Puebla - Huajuapán de León

CLAVE: 00049

RUTA: MEX-190

AÑO: 2025

LUGAR	ESTACION				CLASIFICACION VEHICULAR EN PORCIENTO										COORDENADAS					
	KM	TE	SC	TDPA	M	A	B	C2	C3	T3S2	T3S3	T3S2R4	OTROS	A	B	C	K'	D	LATITUD	LONGITUD
Puebla	0.00	3	1	30102	5.0	86.2	2.7	3.4	1.5	0.5	0.2	0.3	0.2	91.2	2.7	6.1	0.067	0.534	19.034229	-98.260707
Puebla	0.00	3	2	31522	5.2	86.3	2.4	3.5	1.3	0.6	0.2	0.3	0.2	91.5	2.4	6.1	0.070	0.534	19.034115	-98.260584
T. Izq. Santa María Acuyah	8.68	1	1	18829	4.1	86.9	1.5	3.7	1.3	1.1	0.5	0.7	0.2	91.0	1.5	7.5	0.080	0.520	19.025215	-98.291292
T. Izq. Santa María Acuyah	8.68	1	2	20132	4.3	87.3	1.3	4.0	1.1	0.9	0.3	0.6	0.2	91.6	1.3	7.1	0.078	0.520	19.025169	-98.291131
T. Izq. Santa María Acuyah	8.68	3	1	18724	4.6	86.7	1.5	3.0	1.7	1.3	0.4	0.6	0.2	91.3	1.5	7.2	0.077	0.512	19.023236	-98.302336
T. Izq. Santa María Acuyah	8.68	3	2	18617	4.5	87.2	1.4	3.3	1.6	1.1	0.3	0.4	0.2	91.7	1.4	6.9	0.078	0.512	19.023155	-98.302350
Chipilo	13.00	1	1	16760	7.2	83.9	1.5	3.2	2.1	1.2	0.3	0.4	0.2	91.1	1.5	7.4	0.078	0.500	19.012009	-98.321122
Chipilo	13.00	1	2	16665	7.0	84.4	1.4	3.0	2.2	1.0	0.2	0.6	0.2	91.4	1.4	7.2	0.084	0.500	19.011962	-98.321042
T. Der. Santa Isabel Cholula	17.28	1	0	19668	9.6	84.3	0.7	2.1	1.5	0.7	0.4	0.4	0.3	93.9	0.7	5.4	0.081	0.516	18.986437	-98.361806
T. Der. Santa Isabel Cholula	17.28	3	0	17201	8.1	85.0	0.9	2.6	1.3	0.9	0.5	0.5	0.2	93.1	0.9	6.0	0.076	0.524	18.966925	-98.383383
Atlixco	29.88	1	0	23349	8.3	86.3	0.6	2.4	0.9	0.6	0.3	0.3	0.3	94.6	0.6	4.8	0.073	0.527	18.930491	-98.407265
Atlixco	29.88	3	1	9469	6.8	83.3	1.5	3.3	1.8	1.6	0.7	0.8	0.2	90.1	1.5	8.4	0.089	0.604	18.867117	-98.440129
Atlixco	29.88	3	2	9255	6.6	83.4	1.6	3.5	1.4	1.5	1.0	0.7	0.3	90.0	1.6	8.4	0.077	0.604	18.867164	-98.440031
Tepeojuma	51.90	1	1	7350	6.9	82.1	1.8	3.8	1.8	1.6	0.6	1.1	0.3	89.0	1.8	9.2	0.082	0.556	18.735612	-98.448780
Tepeojuma	51.90	1	2	7249	7.1	82.4	2.0	3.8	1.6	1.4	0.8	0.7	0.2	89.5	2.0	8.5	0.081	0.556	18.735472	-98.448705
Izúcar de Matamoros	67.00	1	0	9564	17.7	74.7	0.8	2.6	1.8	0.9	0.7	0.5	0.3	92.4	0.8	6.8	0.071	0.558	18.634649	-98.468891
T. Der. Cuautla	70.00	3	0	12462	22.7	68.6	1.7	2.3	1.6	1.2	0.8	0.7	0.4	91.3	1.7	7.0	0.070	0.643	18.582713	-98.452037
Tehuizingo	113.30	1	0	7933	14.0	75.6	2.3	3.2	1.5	1.2	0.7	1.2	0.3	89.6	2.3	8.1	0.090	0.508	18.338373	-98.283030
Acatlán de Osorio	154.20	1	0	8630	10.9	82.1	1.4	2.6	0.7	0.8	0.5	0.6	0.4	93.0	1.4	5.6	0.076	0.523	18.182001	-98.058744
Chila	192.30	3	0	2380	4.0	77.2	4.6	8.2	3.5	1.7	0.4	0.4	0.0	81.2	4.6	14.2	0.075	0.517	17.966459	-97.864127

PUEBLA

7 CARR: Puebla - Huajuapán de León

CLAVE: 00049

RUTA: MEX-190

AÑO: 2025

LUGAR	ESTACION				CLASIFICACION VEHICULAR EN PORCIENTO										COORDENADAS					
	KM	TE	SC	TDPA	M	A	B	C2	C3	T3S2	T3S3	T3S2R4	OTROS	A	B	C	K'	D	LATITUD	LONGITUD
Lim. Edos. Term. Pue. Ppia. Oax.	200.30																			
T. Izq. Las Palmas	202.10	1	0	2435	4.4	82.3	4.2	4.6	1.7	1.7	0.8	0.3	0.0	86.7	4.2	9.1	0.080	0.556	17.884402	-97.839182
Huajuapán de León	219.30	1	0	3600	10.1	76.8	2.5	3.5	1.3	3.8	1.4	0.5	0.1	86.9	2.5	10.6	0.078	0.511	17.841229	-97.792783

8 CARR: Puebla - Tehuacán

CLAVE: 21047

RUTA: MEX-150

AÑO: 2025

LUGAR	ESTACION				CLASIFICACION VEHICULAR EN PORCIENTO										COORDENADAS					
	KM	TE	SC	TDPA	M	A	B	C2	C3	T3S2	T3S3	T3S2R4	OTROS	A	B	C	K'	D	LATITUD	LONGITUD
Puebla	0.00																			
T. Izq. A Enlace con Aut. Puebla - Acatzingo (Cuota)	5.83	3	1	21646	5.0	83.4	1.5	5.8	1.2	1.2	0.7	0.8	0.4	88.4	1.5	10.1	0.076	0.560	19.046164	-98.107807
T. Izq. A Enlace con Aut. Puebla - Acatzingo (Cuota)	5.83	3	2	22221	5.2	84.3	1.2	5.6	1.2	0.8	0.6	0.8	0.3	89.5	1.2	9.3	0.087	0.560	19.046284	-98.107809
Chachapa	8.40	3	1	20667	6.8	80.1	1.6	6.9	1.6	1.6	0.4	0.4	0.6	86.9	1.6	11.5	0.073	0.552	19.043840	-98.079383
Chachapa	8.40	3	2	20799	6.3	80.8	1.2	7.0	1.6	1.4	0.8	0.2	0.7	87.1	1.2	11.7	0.077	0.552	19.043940	-98.079379
Amozoc	17.86	1	1	16336	12.6	73.2	2.0	6.9	1.3	1.6	0.8	0.7	0.9	85.8	2.0	12.2	0.069	0.549	19.042049	-98.048718
Amozoc	17.86	1	2	16646	12.2	73.6	1.8	7.0	1.6	1.7	0.4	0.9	0.8	85.8	1.8	12.4	0.076	0.549	19.042117	-98.048922
Amozoc	17.86	3	1	10368	6.5	80.7	1.5	4.9	3.5	1.2	0.9	0.6	0.2	87.2	1.5	11.3	0.079	0.521	19.038024	-98.031584
Amozoc	17.86	3	2	11258	6.3	82.2	1.2	5.0	3.1	1.0	0.5	0.3	0.4	88.5	1.2	10.3	0.077	0.521	19.038145	-98.031741
Tepeaca	35.30	1	1	11364	5.9	81.9	1.5	6.5	1.8	1.0	0.8	0.5	0.1	87.8	1.5	10.7	0.106	0.568	18.988448	-97.915450
Tepeaca	35.30	1	2	11128	5.6	82.0	1.3	6.5	1.6	1.3	0.7	0.7	0.3	87.6	1.3	11.1	0.100	0.568	18.988039	-97.914642
Tepeaca	35.30	3	1	9075	7.8	84.0	1.0	2.1	1.8	0.9	0.5	1.3	0.6	91.8	1.0	7.2	0.074	0.533	18.953973	-97.896865
Tepeaca	35.30	3	2	10234	7.7	85.3	1.2	2.0	1.5	0.7	0.3	1.0	0.3	93.0	1.2	5.8	0.075	0.533	18.954013	-97.896732
T. Izq. Acatzingo	41.80	3	1	9668	5.0	83.4	1.8	4.9	2.5	1.3	0.6	0.2	0.3	88.4	1.8	9.8	0.080	0.525	18.923899	-97.852767
T. Izq. Acatzingo	41.80	3	2	9625	5.2	84.1	1.5	5.0	2.0	1.5	0.3	0.2	0.2	89.3	1.5	9.2	0.081	0.525	18.923975	-97.852791
T. Der. San Juan Ixcaquixtla	45.25	1	1	9669	5.5	82.5	2.0	4.8	2.6	1.3	0.6	0.4	0.3	88.0	2.0	10.0	0.083	0.565	18.919450	-97.834136
T. Der. San Juan Ixcaquixtla	45.25	1	2	11692	5.2	84.2	1.9	4.3	2.2	1.5	0.2	0.3	0.2	89.4	1.9	8.7	0.081	0.565	18.919524	-97.834091
T. Der. San Juan Ixcaquixtla	45.25	3	1	12171	6.1	83.9	1.9	3.4	2.5	1.4	0.5	0.2	0.1	90.0	1.9	8.1	0.092	0.610	18.916407	-97.826853
T. Der. San Juan Ixcaquixtla	45.25	3	2	10467	6.6	83.0	1.7	3.8	2.7	1.2	0.4	0.4	0.2	89.6	1.7	8.7	0.087	0.610	18.916428	-97.826731
Tecamachalco	57.40	1	1	14052	9.0	83.6	1.4	2.5	1.8	0.8	0.4	0.3	0.2	92.6	1.4	6.0	0.076	0.572	18.889397	-97.750921
Tecamachalco	57.40	1	2	14114	8.9	83.5	1.5	2.6	1.9	0.7	0.3	0.4	0.2	92.4	1.5	6.1	0.089	0.572	18.889381	-97.750620
Tecamachalco	57.40	3	1	8974	10.9	80.5	1.2	2.6	1.6	1.1	0.6	1.0	0.5	91.4	1.2	7.4	0.072	0.510	18.870204	-97.715459
Tecamachalco	57.40	3	2	8729	10.4	81.2	1.3	2.4	1.7	1.2	0.5	0.9	0.4	91.6	1.3	7.1	0.069	0.510	18.870505	-97.715512
Tepanco de López	97.40	1	0	7187	10.6	77.6	2.1	4.7	1.6	1.4	0.7	0.8	0.5	88.2	2.1	9.7	0.075	0.511	18.561745	-97.568203
Tepanco de López	97.40	3	0	8274	7.3	82.9	1.6	4.2	1.3	1.2	0.6	0.5	0.4	90.2	1.6	8.2	0.075	0.517	18.550792	-97.552040
X. C. Cuacnopalan - Oaxaca (Cuota)	110.60	1	0	18919	7.5	83.1	1.1	4.5	1.4	1.3	0.5	0.3	0.3	90.6	1.1	8.3	0.071	0.504	18.489396	-97.459870
T. C. Tehuacán - Córdoba	115.70	1	1	10539	5.4	80.4	1.6	6.9	1.9	2.1	0.8	0.6	0.3	85.8	1.6	12.6	0.081	0.557	18.484449	-97.451586

PUEBLA

8 CARR: Puebla - Tehuacán

CLAVE: 21047

RUTA: MEX-150

AÑO: 2025

LUGAR	ESTACION				CLASIFICACION VEHICULAR EN PORCIENTO														COORDENADAS	
	KM	TE	SC	TDPA	M	A	B	C2	C3	T3S2	T3S3	T3S2R4	OTROS	A	B	C	K'	D	LATITUD	LONGITUD
T. C. Tehuacán - Córdoba	115.70	1	2	10864	5.6	80.9	1.4	7.0	2.0	1.7	0.7	0.5	0.2	86.5	1.4	12.1	0.090	0.557	18.484519	-97.451536

9 CARR: Puebla - Tlaxcala

CLAVE: 00475

RUTA: MEX-119

AÑO: 2025

LUGAR	ESTACION				CLASIFICACION VEHICULAR EN PORCIENTO														COORDENADAS	
	KM	TE	SC	TDPA	M	A	B	C2	C3	T3S2	T3S3	T3S2R4	OTROS	A	B	C	K'	D	LATITUD	LONGITUD
Puebla	0.00																			
X. C. Puebla - Acatzingo (Cuota) Lateral	5.41	3	1	3192	8.5	86.0	0.7	2.3	0.9	0.8	0.6	0.1	0.1	94.5	0.7	4.8	0.087	0.566	19.097342	-98.207137
X. C. Puebla - Acatzingo (Cuota) Central	5.41	3	1	11139	8.0	83.5	0.7	2.6	1.5	1.4	0.4	1.3	0.6	91.5	0.7	7.8	0.067	0.566	19.097420	-98.207225
X. C. Puebla - Acatzingo (Cuota) Lateral	5.41	3	2	3607	8.7	85.6	0.8	2.3	1.1	0.8	0.7	0.0	0.0	94.3	0.8	4.9	0.109	0.566	19.097213	-98.207358
X. C. Puebla - Acatzingo (Cuota) Central	5.41	3	2	10522	8.0	83.2	0.9	3.0	1.5	1.4	0.3	1.3	0.4	91.2	0.9	7.9	0.075	0.566	19.097476	-98.207303
Lim. Edos. Term. Pue. Ppia. Tlax.	11.83																			
Panzacola	13.14	3	1	12643	5.3	88.9	1.0	2.8	0.8	0.6	0.1	0.3	0.2	94.2	1.0	4.8	0.081	0.549	19.152212	-98.223586
Panzacola	13.14	3	2	12492	5.3	89.2	0.8	2.4	0.9	0.8	0.2	0.2	0.2	94.5	0.8	4.7	0.069	0.549	19.152213	-98.223718
San Toribio Xicohtzinco	16.10	3	1	10871	4.0	89.5	0.7	4.8	0.4	0.4	0.1	0.1	0.0	93.5	0.7	5.8	0.075	0.549	19.187376	-98.237822
San Toribio Xicohtzinco	16.10	3	2	11034	4.0	89.4	0.8	4.6	0.5	0.3	0.1	0.2	0.1	93.4	0.8	5.8	0.072	0.549	19.187376	-98.237893
Zacatelco	20.78	1	1	10992	4.3	90.3	0.6	3.9	0.4	0.2	0.2	0.1	0.0	94.6	0.6	4.8	0.077	0.554	19.208072	-98.240641
Zacatelco	20.78	1	2	10350	4.2	90.3	0.8	3.8	0.4	0.3	0.1	0.1	0.0	94.5	0.8	4.7	0.075	0.554	19.208063	-98.240714
T. Izq. San Martín Texmelucan	22.99	1	1	12592	5.5	90.1	0.8	2.3	0.5	0.4	0.2	0.1	0.1	95.6	0.8	3.6	0.074	0.502	19.233768	-98.242980
T. Izq. San Martín Texmelucan	22.99	1	2	12062	5.6	90.2	0.6	2.4	0.5	0.4	0.1	0.1	0.1	95.8	0.6	3.6	0.078	0.502	19.233742	-98.243093
T. Der. Tepeyanco (2º Acceso)	24.97	3	1	11319	3.4	93.4	0.5	1.9	0.4	0.3	0.0	0.1	0.0	96.8	0.5	2.7	0.081	0.535	19.249966	-98.235229
T. Der. Tepeyanco (2º Acceso)	24.97	3	2	10983	3.6	93.0	0.5	2.0	0.5	0.3	0.0	0.1	0.0	96.6	0.5	2.9	0.073	0.535	19.250044	-98.235250
T. Der. Ocotlán (Alta)	32.45	1	1	8339	3.8	92.4	0.5	1.2	0.8	0.5	0.3	0.2	0.3	96.2	0.5	3.3	0.089	0.513	19.302759	-98.241093
T. Der. Ocotlán (Baja)	32.45	1	1	4471	1.1	92.9	0.8	3.0	0.5	0.8	0.5	0.3	0.1	94.0	0.8	5.2	0.080	0.513	19.302714	-98.241006
T. Der. Ocotlán (Alta)	32.45	1	2	8512	4.0	91.6	0.5	1.4	1.0	0.5	0.4	0.2	0.4	95.6	0.5	3.9	0.085	0.513	19.302816	-98.241196
T. Der. Ocotlán (Baja)	32.45	1	2	4236	1.2	92.7	1.0	3.1	0.3	0.6	0.7	0.3	0.1	93.9	1.0	5.1	0.086	0.513	19.302836	-98.241283
Tlaxcala	33.22	1	1	9322	5.2	89.8	0.6	2.1	0.6	0.5	0.3	0.7	0.2	95.0	0.6	4.4	0.097	0.597	19.308239	-98.240699
Tlaxcala	33.22	1	2	8280	4.9	90.2	0.5	1.9	0.4	0.6	0.4	0.8	0.3	95.1	0.5	4.4	0.083	0.597	19.308243	-98.240748

10 CARR: Ramal a Nuevo Necaxa

CLAVE: 21592

RUTA: MEX-130

AÑO: 2025

LUGAR	ESTACION				CLASIFICACION VEHICULAR EN PORCIENTO														COORDENADAS	
	KM	TE	SC	TDPA	M	A	B	C2	C3	T3S2	T3S3	T3S2R4	OTROS	A	B	C	K'	D	LATITUD	LONGITUD
T. C. Pachuca - Ent. Cañada Rica	0.00																			
Nuevo Necaxa	1.50	1	0	3238	2.7	82.0	1.7	4.2	5.7	1.6	0.4	1.5	0.2	84.7	1.7	13.6	0.098	0.570	20.219457	-97.999518

PUEBLA

11 CARR: San Hipólito - Xalapa

CLAVE: 00486

RUTA: MEX-140

AÑO: 2025

LUGAR	ESTACION				CLASIFICACION VEHICULAR EN PORCIENTO										COORDENADAS					
	KM	TE	SC	TDPA	M	A	B	C2	C3	T3S2	T3S3	T3S2R4	OTROS	A	B	C	K'	D	LATITUD	LONGITUD
T. C. Puebla - Tehuacán	0.00	3	1	5330	6.1	80.8	2.8	4.4	2.9	2.3	0.4	0.3	0.0	86.9	2.8	10.3	0.084	0.570	18.934878	-97.856535
T. C. Puebla - Tehuacán	0.00	3	2	5185	6.3	80.6	3.0	4.2	2.9	2.1	0.6	0.3	0.0	86.9	3.0	10.1	0.076	0.570	18.934911	-97.856617
X. C. Puebla - Acatzingo (Cuota)	7.86	3	1	12900	8.1	79.9	2.2	3.2	2.5	1.7	0.6	1.5	0.3	88.0	2.2	9.8	0.072	0.508	18.977742	-97.803865
X. C. Puebla - Acatzingo (Cuota)	7.86	3	2	13129	7.9	79.8	2.1	3.1	2.7	2.1	0.5	1.5	0.3	87.7	2.1	10.2	0.071	0.508	18.977798	-97.803912
San Salvador El Seco	35.35	1	0	12539	3.2	75.2	4.8	5.3	2.9	5.2	2.1	0.8	0.5	78.4	4.8	16.8	0.074	0.505	19.121379	-97.657145
Zacatepec	54.20	1	0	6911	2.8	68.6	4.6	8.2	3.9	6.3	3.1	2.1	0.4	71.4	4.6	24.0	0.082	0.618	19.257650	-97.537094
Zacatepec	54.20	3	1	5283	3.0	66.2	3.6	4.2	5.6	10.5	4.1	2.2	0.6	69.2	3.6	27.2	0.073	0.505	19.273071	-97.527829
Zacatepec	54.20	3	2	4885	2.9	66.1	3.9	4.4	5.5	10.4	4.3	2.0	0.5	69.0	3.9	27.1	0.081	0.505	19.273121	-97.527950
Alchichica	80.00	3	1	4196	3.6	74.1	3.4	4.7	3.6	4.6	3.8	1.7	0.5	77.7	3.4	18.9	0.089	0.512	19.451306	-97.386030
Alchichica	80.00	3	2	4391	3.6	74.2	3.1	4.6	3.7	4.8	4.0	1.6	0.4	77.8	3.1	19.1	0.079	0.512	19.451327	-97.386156
Lim. Edos. Term. Pue. Ppia. Ver.	83.25																			
San Antonio Limón	89.60	1	0	9203	2.8	73.5	3.6	4.3	3.5	6.3	3.2	2.2	0.6	76.3	3.6	20.1	0.077	0.562	19.494203	-97.354211
Perote	101.70	1	0	14088	8.5	83.1	1.9	2.5	1.5	1.0	0.9	0.5	0.1	91.6	1.9	6.5	0.081	0.530	19.554624	-97.257471
Perote	101.70	3	0	11041	8.5	84.2	0.7	3.1	1.3	0.6	0.9	0.4	0.3	92.7	0.7	6.6	0.082	0.548	19.580925	-97.227159
T. Izq. Villa Aldama	109.50	1	0	7841	5.8	81.8	1.3	4.8	2.6	1.3	1.1	0.8	0.5	87.6	1.3	11.1	0.084	0.538	19.615397	-97.188801
T. C. Libramiento de Perote (Cuota)	110.70	3	1	6133	4.6	80.0	1.7	4.2	3.4	3.1	1.3	1.3	0.4	84.6	1.7	13.7	0.084	0.527	19.628552	-97.176641
T. C. Libramiento de Perote (Cuota)	110.70	3	2	6537	4.8	80.3	1.5	4.3	3.5	2.9	0.8	1.6	0.3	85.1	1.5	13.4	0.074	0.527	19.628695	-97.176620
Banderilla	145.00	1	0	16729	9.1	77.6	2.5	4.8	1.6	2.4	0.5	1.2	0.3	86.7	2.5	10.8	0.088	0.520	19.591218	-96.957237
T. Izq. Naolinco	146.00	3	1	22000	9.9	78.8	1.8	4.9	2.1	1.4	0.4	0.6	0.1	88.7	1.8	9.5	0.079	0.555	19.591233	-96.939299
T. Izq. Naolinco	146.00	3	2	22653	10.2	79.1	2.0	4.5	1.9	1.6	0.2	0.4	0.1	89.3	2.0	8.7	0.083	0.555	19.591340	-96.939257
Xalapa	151.20	1	1	32425	6.0	83.9	1.7	4.4	2.0	0.9	0.3	0.6	0.2	89.9	1.7	8.4	0.070	0.522	19.571498	-96.928860
Xalapa	151.20	1	2	31615	6.2	84.1	1.5	4.2	1.7	1.2	0.2	0.8	0.1	90.3	1.5	8.2	0.072	0.522	19.571626	-96.928753

12 CARR: San Martín Texmelucan - Tlaxcala

CLAVE: 00158

RUTA: MEX-117

AÑO: 2025

LUGAR	ESTACION				CLASIFICACION VEHICULAR EN PORCIENTO										COORDENADAS					
	KM	TE	SC	TDPA	M	A	B	C2	C3	T3S2	T3S3	T3S2R4	OTROS	A	B	C	K'	D	LATITUD	LONGITUD
San Martín Texmelucan	0.00	3	1	11789	7.2	81.3	0.8	4.8	1.5	1.4	1.7	0.8	0.5	88.5	0.8	10.7	0.077	0.525	19.287895	-98.423008
San Martín Texmelucan	0.00	3	2	11067	7.2	81.8	0.7	4.9	1.4	1.2	1.5	0.8	0.5	89.0	0.7	10.3	0.076	0.525	19.287978	-98.423145
X. C. San Martín Texmelucan - Ocotoxco (Cuota)	1.65	3	0	20235	7.5	83.3	1.0	5.8	0.9	0.5	0.6	0.2	0.2	90.8	1.0	8.2	0.084	0.572	19.291523	-98.411871
Lim. Edos. Term. Pue. Ppia. Tlax.	2.84																			
T. Der. Tepetitla	3.45	3	1	7385	15.1	80.1	0.5	2.2	0.6	0.7	0.2	0.4	0.2	95.2	0.5	4.3	0.085	0.537	19.294056	-98.403879
T. Der. Tepetitla	3.45	3	2	6788	14.3	80.9	0.5	2.0	0.7	0.7	0.2	0.4	0.3	95.2	0.5	4.3	0.080	0.537	19.294143	-98.403910
San Diego Xocoyucan	7.21	3	0	7727	7.4	87.7	0.6	2.2	0.6	0.9	0.3	0.3	0.0	95.1	0.6	4.3	0.089	0.668	19.307934	-98.369221
T. Der. Panotla	19.72	1	0	8413	7.8	88.0	0.5	2.7	0.5	0.3	0.1	0.1	0.0	95.8	0.5	3.7	0.090	0.517	19.319507	-98.276255

PUEBLA

12 CARR: San Martín Texmelucan - Tlaxcala

CLAVE: 00158

RUTA: MEX-117

AÑO: 2025

LUGAR	ESTACION				CLASIFICACION VEHICULAR EN PORCIENTO										COORDENADAS					
	KM	TE	SC	TDPA	M	A	B	C2	C3	T3S2	T3S3	T3S2R4	OTROS	A	B	C	K'	D	LATITUD	LONGITUD
T. Der. Panotla	19.72	3	0	9739	6.4	89.1	0.7	2.1	0.6	0.8	0.2	0.1	0.0	95.5	0.7	3.8	0.086	0.524	19.319647	-98.269290
Totolac	21.38	1	0	9451	4.7	92.0	0.6	1.6	0.4	0.3	0.2	0.2	0.0	96.7	0.6	2.7	0.085	0.551	19.322523	-98.260530
Totolac	21.38	3	0	14771	7.7	87.5	0.5	1.6	0.4	0.6	0.5	0.8	0.4	95.2	0.5	4.3	0.073	0.552	19.329768	-98.250160
Tlaxcala	24.81	1	0	13905	5.6	89.3	0.3	1.4	0.6	0.8	0.7	0.9	0.4	94.9	0.3	4.8	0.077	0.569	19.325938	-98.246952

13 CARR: San Salvador El Seco - Azumbilla

CLAVE: 21004

RUTA: MEX-144

AÑO: 2025

LUGAR	ESTACION				CLASIFICACION VEHICULAR EN PORCIENTO										COORDENADAS					
	KM	TE	SC	TDPA	M	A	B	C2	C3	T3S2	T3S3	T3S2R4	OTROS	A	B	C	K'	D	LATITUD	LONGITUD
San Salvador El Seco	0.00	3	0	6203	6.7	72.2	3.4	4.4	2.6	7.0	2.7	0.9	0.1	78.9	3.4	17.7	0.064	0.603	19.127523	-97.632708
Cd. Serdán	29.00	3	0	6088	3.7	71.6	2.8	4.3	4.9	8.2	2.7	1.4	0.4	75.3	2.8	21.9	0.080	0.527	18.980731	-97.440672
X. C. Puebla - Acatzingo (Cuota)	45.94	3	0	6192	6.7	76.5	1.3	4.2	3.3	4.5	1.9	1.2	0.4	83.2	1.3	15.5	0.079	0.579	18.868550	-97.389151
T. C. Tehuacán - Córdoba	73.67	1	0	4592	4.9	78.9	1.2	4.2	4.3	3.9	1.9	0.6	0.1	83.8	1.2	15.0	0.074	0.503	18.647547	-97.391162

14 CARR: Santa Bárbara - Izúcar de Matamoros

CLAVE: 00451

RUTA: MEX-115-160

AÑO: 2025

LUGAR	ESTACION				CLASIFICACION VEHICULAR EN PORCIENTO										COORDENADAS					
	KM	TE	SC	TDPA	M	A	B	C2	C3	T3S2	T3S3	T3S2R4	OTROS	A	B	C	K'	D	LATITUD	LONGITUD
T. C. México - Puebla (Libre)	0.00	3	1	21317	4.2	89.5	0.7	3.5	0.8	0.5	0.3	0.4	0.1	93.7	0.7	5.6	0.072	0.509	19.310918	-98.896618
T. C. México - Puebla (Libre)	0.00	3	2	20522	4.5	88.5	0.9	4.0	0.7	0.7	0.2	0.3	0.2	93.0	0.9	6.1	0.073	0.509	19.311025	-98.896583
X. C. México - Puebla (Cuota)	3.61	1	1	30144	4.0	90.9	0.5	2.8	0.6	0.5	0.2	0.2	0.3	94.9	0.5	4.6	0.075	0.505	19.302290	-98.885591
X. C. México - Puebla (Cuota)	3.61	1	2	29531	3.8	89.9	0.8	3.1	0.8	0.8	0.3	0.3	0.2	93.7	0.8	5.5	0.070	0.505	19.302346	-98.885482
X. C. México - Puebla (Cuota)	3.61	3	1	48060	3.5	79.8	1.1	8.5	1.3	2.6	2.3	0.5	0.4	83.3	1.1	15.6	0.064	0.508	19.285817	-98.880351
X. C. México - Puebla (Cuota)	3.61	3	2	49831	3.7	80.4	1.3	8.4	1.0	2.3	1.9	0.4	0.6	84.1	1.3	14.6	0.070	0.508	19.285791	-98.880229
Chalco (Lateral)	8.00	3	1	14932	3.6	84.1	1.1	7.1	1.4	1.9	0.4	0.3	0.1	87.7	1.1	11.2	0.090	0.508	19.246022	-98.867155
Chalco (Central)	8.00	3	1	23946	3.5	87.6	0.7	4.2	1.3	1.4	0.7	0.5	0.1	91.1	0.7	8.2	0.082	0.508	19.246106	-98.867122
Chalco (Lateral)	8.00	3	2	15411	3.4	84.1	1.2	7.0	1.4	1.9	0.4	0.5	0.1	87.5	1.2	11.3	0.075	0.508	19.246244	-98.867050
Chalco (Central)	8.00	3	2	23192	3.3	87.7	1.0	4.2	1.2	1.4	0.6	0.4	0.2	91.0	1.0	8.0	0.095	0.508	19.246170	-98.867098
T. Der. Juchitepec	12.46	3	1	25427	3.0	85.6	1.2	6.7	0.9	1.3	0.4	0.7	0.2	88.6	1.2	10.2	0.087	0.502	19.231517	-98.844291
T. Der. Juchitepec	12.46	3	2	25671	3.7	84.6	1.2	6.7	1.1	1.4	0.4	0.7	0.2	88.3	1.2	10.5	0.094	0.502	19.232252	-98.845073
T. Der. Libramiento de Tlalmanalco de Velázquez	15.00	1	1	20993	3.7	86.3	1.4	4.5	1.2	1.6	0.5	0.6	0.2	90.0	1.4	8.6	0.067	0.515	19.216456	-98.830103
T. Der. Libramiento de Tlalmanalco de Velázquez	15.00	1	2	22297	4.3	84.9	1.9	5.4	0.9	1.5	0.3	0.6	0.2	89.2	1.9	8.9	0.098	0.515	19.219123	-98.830363
Tlalmanalco	20.51	1	0	15617	7.1	89.5	0.3	2.4	0.3	0.2	0.1	0.1	0.0	96.6	0.3	3.1	0.071	0.545	19.206351	-98.820116
Tlalmanalco	20.51	3	0	9377	3.8	89.7	0.5	5.0	0.7	0.2	0.1	0.0	0.0	93.5	0.5	6.0	0.083	0.529	19.198681	-98.799540
Amecameca de Juárez	28.00	1	1	7792	7.7	82.2	0.5	6.4	0.7	1.3	0.6	0.4	0.2	89.9	0.5	9.6	0.080	0.525	19.139046	-98.772642

PUEBLA

14 CARR: Santa Bárbara - Izúcar de Matamoros

CLAVE: 00451

RUTA: MEX-115-160

AÑO: 2025

LUGAR	ESTACION				CLASIFICACION VEHICULAR EN PORCIENTO										COORDENADAS					
	KM	TE	SC	TDPA	M	A	B	C2	C3	T3S2	T3S3	T3S2R4	OTROS	A	B	C	K'	D	LATITUD	LONGITUD
Amecameca de Juárez	28.00	1	2	8600	7.6	82.3	0.4	6.6	0.7	1.3	0.6	0.3	0.2	89.9	0.4	9.7	0.087	0.525	19.139072	-98.772560
Amecameca de Juárez	28.00	3	1	10325	6.2	84.5	0.6	6.7	1.0	0.5	0.2	0.1	0.2	90.7	0.6	8.7	0.076	0.506	19.102616	-98.780569
Amecameca de Juárez	28.00	3	2	10100	5.8	83.1	0.9	7.3	1.2	0.8	0.3	0.2	0.4	88.9	0.9	10.2	0.076	0.506	19.102586	-98.780513
T. Izq a Tlamacas	32.21																			
T. Izq. Ozumba (1º Acceso)	38.81	1	0	23080	3.6	83.8	0.8	9.9	0.7	0.5	0.2	0.3	0.2	87.4	0.8	11.8	0.069	0.502	19.058461	-98.786831
T. Izq. Ozumba (1º Acceso)	38.81	3	0	21359	3.6	79.5	1.2	12.9	1.4	0.7	0.2	0.4	0.1	83.1	1.2	15.7	0.089	0.504	19.048759	-98.792609
Tepetitlaxpa	42.29	3	0	10319	3.6	85.0	2.2	7.2	0.8	0.5	0.2	0.3	0.2	88.6	2.2	9.2	0.074	0.519	19.020302	-98.824517
Lim. Edos. Term. Méx. Ppia. Mor.	51.70																			
T. Der. Atlallahucan	58.95	1	1	10509	6.2	83.1	1.3	3.5	2.0	1.6	0.6	1.3	0.4	89.3	1.3	9.4	0.098	0.735	18.929568	-98.887070
T. Der. Atlallahucan	58.95	1	2	9587	6.4	82.6	1.5	4.0	1.8	1.5	0.7	1.1	0.4	89.0	1.5	9.5	0.140	0.735	18.930045	-98.886636
T. Izq. Tetela del Volcán	62.99	1	1	16575	7.4	82.5	1.6	3.6	1.5	1.8	0.5	0.8	0.3	89.9	1.6	8.5	0.075	0.509	18.907210	-98.902089
T. Izq. Tetela del Volcán	62.99	1	2	16049	7.6	82.6	1.3	3.7	1.4	2.0	0.4	0.9	0.1	90.2	1.3	8.5	0.082	0.509	18.907159	-98.902006
T. Izq. Tetela del Volcán	62.99	3	1	16427	5.8	84.5	1.3	2.6	2.2	1.6	0.3	1.5	0.2	90.3	1.3	8.4	0.090	0.515	18.895156	-98.910185
T. Izq. Tetela del Volcán	62.99	3	2	17628	5.4	84.6	1.4	2.8	2.0	1.8	0.5	1.1	0.4	90.0	1.4	8.6	0.093	0.515	18.895682	-98.909714
T. Izq. Libramiento de Cuautla (1º Acceso)	67.00	1	1	16419	5.0	81.6	1.3	6.2	1.4	1.8	2.0	0.5	0.2	86.6	1.3	12.1	0.070	0.533	18.877992	-98.921686
T. Izq. Libramiento de Cuautla (1º Acceso)	67.00	1	2	16973	5.2	81.6	1.1	6.5	1.3	1.6	1.8	0.7	0.2	86.8	1.1	12.1	0.066	0.533	18.877940	-98.921612
T. Der. La Pera	68.90	1	1	26200	8.3	85.0	0.8	3.1	1.0	0.9	0.2	0.6	0.1	93.3	0.8	5.9	0.075	0.500	18.856685	-98.935475
T. Der. La Pera	68.90	1	2	24353	8.0	84.9	1.0	3.3	0.9	1.0	0.3	0.4	0.2	92.9	1.0	6.1	0.077	0.500	18.856657	-98.935388
T. Izq. Libramiento de Cuautla (2º Acceso)	77.05	3	1	19574	7.3	83.6	1.4	3.0	2.0	1.4	0.5	0.7	0.1	90.9	1.4	7.7	0.088	0.542	18.790090	-98.908360
T. Izq. Libramiento de Cuautla (2º Acceso)	77.05	3	2	21496	7.4	83.6	1.5	3.2	1.9	1.3	0.4	0.6	0.1	91.0	1.5	7.5	0.077	0.542	18.790394	-98.908573
T. Der. Tlayecac	85.06	1	1	13434	6.6	84.4	1.8	3.3	1.6	1.1	0.4	0.6	0.2	91.0	1.8	7.2	0.080	0.505	18.770315	-98.893131
T. Der. Tlayecac	85.06	1	2	13510	6.8	83.7	1.6	3.6	1.7	1.0	0.5	0.8	0.3	90.5	1.6	7.9	0.078	0.505	18.770805	-98.893605
T. Der. Tlayecac	85.06	3	1	13829	5.1	86.7	1.8	3.7	0.6	1.1	0.4	0.4	0.2	91.8	1.8	6.4	0.080	0.501	18.761609	-98.883801
T. Der. Tlayecac	85.06	3	2	13684	5.2	86.2	1.9	3.9	0.5	1.2	0.4	0.6	0.1	91.4	1.9	6.7	0.077	0.501	18.761685	-98.883757
T. Izq. Amayuca	91.36	1	1	10500	5.5	83.8	2.3	4.0	1.6	1.4	0.7	0.5	0.2	89.3	2.3	8.4	0.092	0.504	18.733680	-98.817406
T. Izq. Amayuca	91.36	1	2	10626	5.3	84.7	2.1	3.8	1.4	1.2	0.6	0.7	0.2	90.0	2.1	7.9	0.090	0.504	18.733756	-98.817362
T. Izq. Amayuca	91.36	3	1	6963	3.9	82.5	2.9	3.3	2.2	2.6	1.2	1.1	0.3	86.4	2.9	10.7	0.074	0.501	18.714965	-98.788484
T. Izq. Amayuca	91.36	3	2	7828	3.7	83.8	2.7	3.1	2.0	2.4	1.1	1.0	0.2	87.5	2.7	9.8	0.069	0.501	18.715038	-98.788454
T. C. Atlixco - Jantetelco (Cuota)	94.70	3	1	3320	3.2	80.4	3.3	4.9	2.3	3.2	1.5	1.0	0.2	83.6	3.3	13.1	0.076	0.510	18.699135	-98.763587
T. C. Atlixco - Jantetelco (Cuota)	94.70	3	2	3246	3.6	79.3	3.2	5.4	2.5	3.0	1.6	1.2	0.2	82.9	3.2	13.9	0.089	0.510	18.699208	-98.763532
T. Der. Tenango	102.96	1	1	3212	4.5	77.8	3.0	5.4	2.9	2.8	2.1	1.3	0.2	82.3	3.0	14.7	0.077	0.506	18.678561	-98.740799
T. Der. Tenango	102.96	1	2	3180	4.3	77.2	3.2	5.4	3.1	2.8	2.1	1.5	0.4	81.5	3.2	15.3	0.092	0.506	18.678347	-98.740633
T. Der. Tenango	102.96	3	0	5416	4.1	78.8	3.9	4.2	2.2	3.1	1.9	1.4	0.4	82.9	3.9	13.2	0.078	0.663	18.664315	-98.725536
Lim. Edos. Term. Mor. Ppia. Pue.	103.23																			
X. C. Amayuca - Izúcar de Matamoros	134.99	1	1	7032	19.0	71.7	1.9	2.6	1.5	1.4	0.9	0.7	0.3	90.7	1.9	7.4	0.080	0.555	18.605405	-98.485507

PUEBLA

14 CARR: Santa Bárbara - Izúcar de Matamoros

CLAVE: 00451

RUTA: MEX-115-160

AÑO: 2025

LUGAR	ESTACION				CLASIFICACION VEHICULAR EN PORCIENTO										COORDENADAS					
	KM	TE	SC	TDPA	M	A	B	C2	C3	T3S2	T3S3	T3S2R4	OTROS	A	B	C	K'	D	LATITUD	LONGITUD
X. C. Amayuca - Izúcar de Matamoros	134.99	1	2	7182	18.6	72.2	1.7	2.5	1.6	1.6	0.9	0.7	0.2	90.8	1.7	7.5	0.093	0.555	18.605461	-98.485448
X. C. Amayuca - Izúcar de Matamoros	134.99	3	1	10410	20.0	72.6	1.5	2.3	1.8	0.7	0.5	0.4	0.2	92.6	1.5	5.9	0.078	0.528	18.594813	-98.476290
X. C. Amayuca - Izúcar de Matamoros	134.99	3	2	10690	19.8	72.5	1.6	2.6	1.6	0.8	0.5	0.4	0.2	92.3	1.6	6.1	0.071	0.528	18.594876	-98.476247
T. C. Puebla - Huajuapán de León	138.14																			

15 CARR: Tehuacán - Córdoba

CLAVE: 00534

RUTA: MEX-150

AÑO: 2025

LUGAR	ESTACION				CLASIFICACION VEHICULAR EN PORCIENTO										COORDENADAS					
	KM	TE	SC	TDPA	M	A	B	C2	C3	T3S2	T3S3	T3S2R4	OTROS	A	B	C	K'	D	LATITUD	LONGITUD
Tehuacán	0.00	3	0	14885	7.4	78.7	0.8	4.8	2.6	2.1	1.7	1.4	0.5	86.1	0.8	13.1	0.082	0.542	18.500548	-97.405375
Chapulco	18.27	3	0	8855	10.8	76.4	0.8	5.1	2.2	2.2	1.4	0.6	0.5	87.2	0.8	12.0	0.083	0.611	18.634173	-97.399075
T. Izq. Azumbilla	20.51	3	0	2092	5.3	80.2	1.2	10.6	0.3	0.9	0.8	0.6	0.1	85.5	1.2	13.3	0.088	0.516	18.647774	-97.387907
Lim. Edos. Term. Pue. Ppia. Ver.	26.58																			
Cd. Mendoza	53.31	1	0	11008	15.5	73.4	1.4	6.1	0.8	0.8	0.4	1.2	0.4	88.9	1.4	9.7	0.074	0.516	18.790084	-97.196176
Cd. Mendoza	53.31	3	1	8210	11.3	67.5	3.4	15.7	0.9	0.3	0.2	0.4	0.3	78.8	3.4	17.8	0.077	0.525	18.809713	-97.173515
Cd. Mendoza	53.31	3	2	8865	11.5	67.5	3.6	15.4	0.9	0.3	0.3	0.3	0.2	79.0	3.6	17.4	0.069	0.525	18.809827	-97.173512
Orizaba	63.52	1	1	15595	16.1	72.3	2.0	6.6	1.1	0.6	0.3	0.7	0.3	88.4	2.0	9.6	0.068	0.528	18.839132	-97.120733
Orizaba	63.52	1	2	17742	16.1	72.5	1.9	6.1	1.2	0.7	0.4	0.6	0.5	88.6	1.9	9.5	0.062	0.528	18.839206	-97.120731
Orizaba	63.52	3	1	17166	13.2	74.9	2.0	4.0	2.2	1.8	0.5	1.0	0.4	88.1	2.0	9.9	0.074	0.512	18.860969	-97.059967
Orizaba	63.52	3	2	18138	13.1	75.3	2.0	4.1	2.0	1.6	0.5	1.0	0.4	88.4	2.0	9.6	0.076	0.512	18.860888	-97.059934
Fortín	80.24	1	0	6413	17.3	71.6	1.5	6.0	2.5	1.0	0.1	0.0	0.0	88.9	1.5	9.6	0.075	0.575	18.892376	-97.012002
Fortín	80.24	3	1	15396	9.6	83.2	1.1	4.2	1.1	0.4	0.2	0.1	0.1	92.8	1.1	6.1	0.076	0.509	18.900910	-96.992404
Fortín	80.24	3	2	14812	9.5	83.5	1.2	4.0	1.1	0.3	0.2	0.1	0.1	93.0	1.2	5.8	0.076	0.509	18.901003	-96.992330
Córdoba	86.76	1	1	10289	9.1	83.0	0.8	5.1	0.7	0.4	0.2	0.5	0.2	92.1	0.8	7.1	0.074	0.527	18.902620	-96.979755
Córdoba	86.76	1	2	11634	8.6	83.1	0.8	5.5	0.7	0.4	0.2	0.5	0.2	91.7	0.8	7.5	0.079	0.527	18.902697	-96.979678

16 CARR: Tehuacán - Huajuapán de León

CLAVE: 00211

RUTA: MEX-125

AÑO: 2025

LUGAR	ESTACION				CLASIFICACION VEHICULAR EN PORCIENTO										COORDENADAS					
	KM	TE	SC	TDPA	M	A	B	C2	C3	T3S2	T3S3	T3S2R4	OTROS	A	B	C	K'	D	LATITUD	LONGITUD
Tehuacán	0.00	3	1	10299	7.1	83.4	1.2	4.6	1.4	1.2	0.5	0.4	0.2	90.5	1.2	8.3	0.070	0.517	18.436774	-97.401486
Tehuacán	0.00	3	2	10133	7.2	83.9	0.6	4.7	1.4	1.1	0.5	0.3	0.3	91.1	0.6	8.3	0.077	0.517	18.436633	-97.401527
Zapotitlán Salinas	28.00	1	0	2884	9.1	73.6	1.4	8.2	2.7	2.3	1.7	0.7	0.3	82.7	1.4	15.9	0.089	0.550	18.334050	-97.461204
Lim. Edos. Term. Pue. Ppia. Oax.	55.80																			
Santiago Chazumba	63.02	1	0	1406	5.7	74.6	1.3	6.7	3.2	3.7	3.5	0.8	0.5	80.3	1.3	18.4	0.095	0.507	18.200930	-97.673789

PUEBLA

16 CARR: Tehuacán - Huajuapán de León

CLAVE: 00211

RUTA: MEX-125

AÑO: 2025

LUGAR	ESTACION				CLASIFICACION VEHICULAR EN PORCIENTO													COORDENADAS		
	KM	TE	SC	TDPA	M	A	B	C2	C3	T3S2	T3S3	T3S2R4	OTROS	A	B	C	K'	D	LATITUD	LONGITUD
Santiago Chazumba	63.02	3	0	2050	6.1	74.6	1.7	6.8	2.4	3.5	3.6	0.9	0.4	80.7	1.7	17.6	0.094	0.585	18.181308	-97.681195
T. Izq. Santa María Camotlán	103.13	1	0	1552	6.4	73.3	1.8	7.0	3.3	3.6	3.4	0.9	0.3	79.7	1.8	18.5	0.081	0.568	17.907572	-97.687590
T. C. Huajuapán de León - Oaxaca	119.40	1	0	10281	13.5	79.7	0.8	3.3	0.7	0.9	0.5	0.4	0.2	93.2	0.8	6.0	0.071	0.592	17.821276	-97.755666

17 CARR: Teziutlán - Nautla

CLAVE: 00144

RUTA: MEX-129

AÑO: 2025

LUGAR	ESTACION				CLASIFICACION VEHICULAR EN PORCIENTO													COORDENADAS		
	KM	TE	SC	TDPA	M	A	B	C2	C3	T3S2	T3S3	T3S2R4	OTROS	A	B	C	K'	D	LATITUD	LONGITUD
Teziutlán	0.00	3	0	8866	14.1	75.7	0.7	2.1	2.5	1.9	1.1	1.0	0.9	89.8	0.7	9.5	0.086	0.525	19.834557	-97.344595
Lim. Edos. Term. Pue. Ppia. Ver.	17.50																			
Tlapacoyan	33.20	1	0	6492	10.0	76.8	2.1	7.6	1.6	0.5	0.2	1.0	0.2	86.8	2.1	11.1	0.082	0.565	19.954711	-97.219330
Tlapacoyan	33.20	3	0	11139	19.2	72.9	1.3	3.1	1.2	0.9	0.5	0.8	0.1	92.1	1.3	6.6	0.080	0.561	19.976901	-97.203373
Martínez de La Torre	58.00	3	0	13362	10.6	78.9	1.3	4.5	1.7	1.3	0.5	1.0	0.2	89.5	1.3	9.2	0.080	0.539	20.087392	-97.022746
San Rafael	84.40	3	0	6937	8.0	74.4	2.8	7.9	2.4	1.8	1.2	0.9	0.6	82.4	2.8	14.8	0.083	0.731	20.196975	-96.868366
T. C. Poza Rica - Veracruz	93.20	1	0	4058	3.3	77.5	3.2	8.2	3.3	2.5	1.0	0.8	0.2	80.8	3.2	16.0	0.085	0.570	20.232912	-96.794461

18 CARR: Teziutlán - Perote

CLAVE: 00209

RUTA: MEX-131

AÑO: 2025

LUGAR	ESTACION				CLASIFICACION VEHICULAR EN PORCIENTO													COORDENADAS		
	KM	TE	SC	TDPA	M	A	B	C2	C3	T3S2	T3S3	T3S2R4	OTROS	A	B	C	K'	D	LATITUD	LONGITUD
Teziutlán	0.00	3	0	8214	2.9	91.1	0.6	3.4	0.9	0.4	0.3	0.3	0.1	94.0	0.6	5.4	0.104	0.629	19.793656	-97.356436
Lim. Edos. Term. Pue. Ppia. Ver.	11.30																			
Jalacingo	12.50	3	0	9168	4.2	84.0	1.1	6.9	2.0	0.6	0.5	0.6	0.1	88.2	1.1	10.7	0.100	0.511	19.796854	-97.298881
T. Izq. Atzalan	23.00	3	0	10746	4.6	81.1	1.6	5.3	3.3	2.2	0.7	0.8	0.4	85.7	1.6	12.7	0.083	0.541	19.776773	-97.250816
T. Izq. Altotonga II	26.90	3	0	9243	9.6	77.3	2.0	4.8	2.2	1.5	0.7	1.5	0.4	86.9	2.0	11.1	0.086	0.649	19.743725	-97.246292
T. Izq. Villa Aldama	37.60	3	0	6653	5.2	75.7	2.3	7.5	3.6	2.2	1.4	1.6	0.5	80.9	2.3	16.8	0.086	0.588	19.661558	-97.247059
Perote	49.10	1	0	8914	5.3	77.7	3.3	6.1	2.9	2.2	1.0	1.0	0.5	83.0	3.3	13.7	0.080	0.511	19.587471	-97.248403

19 CARR: Zacatepec - Oriental

CLAVE: 21189

RUTA: MEX-136

AÑO: 2025

LUGAR	ESTACION				CLASIFICACION VEHICULAR EN PORCIENTO													COORDENADAS		
	KM	TE	SC	TDPA	M	A	B	C2	C3	T3S2	T3S3	T3S2R4	OTROS	A	B	C	K'	D	LATITUD	LONGITUD
Zacatepec	0.00	3	0	2857	2.4	80.6	1.5	3.4	2.9	3.3	4.7	1.0	0.2	83.0	1.5	15.5	0.092	0.624	19.277800	-97.536888
Oriental	16.00																			

PUEBLA

20 CARR: Acatzingo - Cd. Mendoza (Cuota)

CLAVE: 00485

RUTA: MEX-150D

AÑO: 2025

LUGAR	ESTACION				CLASIFICACION VEHICULAR EN PORCIENTO										COORDENADAS					
	KM	TE	SC	TDPA	M	A	B	C2	C3	T3S2	T3S3	T3S2R4	OTROS	A	B	C	K'	D	LATITUD	LONGITUD
T. Izq. Acatzingo	47.10	3	1	17771	1.0	60.4	7.8	9.0	3.0	9.7	2.1	6.5	0.5	61.4	7.8	30.8	0.067	0.506	18.970698	-97.792510
T. Izq. Acatzingo	47.10	3	2	17048	1.1	60.5	7.6	9.1	2.9	9.6	2.2	6.4	0.6	61.6	7.6	30.8	0.072	0.506	18.970788	-97.792474
T. Der. Tecamachalco	62.10	1	1	18832	0.8	63.9	5.8	8.1	3.3	10.1	2.3	5.1	0.6	64.7	5.8	29.5	0.062	0.515	18.936000	-97.693725
T. Der. Tecamachalco	62.10	1	2	19335	0.9	60.9	6.9	8.3	3.6	10.9	2.4	5.4	0.7	61.8	6.9	31.3	0.064	0.515	18.936013	-97.693467
T. Der. Tecamachalco	62.10	3	1	14842	0.9	61.6	6.9	8.9	3.3	10.9	1.9	4.9	0.7	62.5	6.9	30.6	0.072	0.556	18.927509	-97.673536
T. Der. Tecamachalco	62.10	3	2	15326	1.0	59.9	7.2	9.8	3.5	10.7	2.1	5.2	0.6	60.9	7.2	31.9	0.062	0.556	18.927614	-97.673491
T. Der. Oaxaca (Cuota)	83.85	1	1	12808	2.0	60.0	6.7	7.2	4.1	11.2	2.4	5.6	0.8	62.0	6.7	31.3	0.069	0.527	18.828086	-97.497214
T. Der. Oaxaca (Cuota)	83.85	1	2	12868	1.9	60.2	7.1	7.4	3.7	11.4	2.2	5.4	0.7	62.1	7.1	30.8	0.073	0.527	18.828201	-97.497200
T. Der. Oaxaca (Cuota)	83.85	3	1	8610	2.9	48.9	9.1	6.0	3.9	16.2	3.1	8.9	1.0	51.8	9.1	39.1	0.063	0.565	18.830531	-97.484183
T. Der. Oaxaca (Cuota)	83.85	3	2	8202	2.7	49.5	9.2	6.2	4.2	15.9	2.9	8.7	0.7	52.2	9.2	38.6	0.066	0.565	18.831370	-97.482713
Plaza de Cobro Esperanza	99.50	2	1	6955	0.5	52.7	4.4	4.7	6.9	16.6	2.2	10.8	1.2	53.2	4.4	42.4	0.075	0.500	18.870672	-97.386004
Plaza de Cobro Esperanza	99.50	2	2	6955	0.5	52.7	4.4	4.7	6.9	16.6	2.2	10.8	1.2	53.2	4.4	42.4	0.075	0.500	18.870672	-97.386004
Lim. Edos. Term. Pue. Ppia. Ver.	111.40																			
T. Der. Maltrata	128.30	1	1	11265	8.1	51.6	6.2	5.5	4.1	13.0	2.6	7.7	1.2	59.7	6.2	34.1	0.071	0.534	18.830564	-97.256760
T. Der. Maltrata	128.30	1	2	11407	8.1	52.1	6.3	5.2	4.1	13.2	2.3	7.9	0.8	60.2	6.3	33.5	0.064	0.534	18.830794	-97.256814
T. Der. Cd. Mendoza	142.40	1	1	10858	4.6	57.8	7.2	4.7	3.8	12.6	1.8	6.4	1.1	62.4	7.2	30.4	0.064	0.515	18.814069	-97.195062
T. Der. Cd. Mendoza	142.40	1	2	11303	4.6	58.2	7.4	4.9	3.6	12.4	1.9	6.2	0.8	62.8	7.4	29.8	0.061	0.515	18.814158	-97.195017

21 CARR: Amozoc - Perote (Cuota)

CLAVE: 00030

RUTA: MEX-140D

AÑO: 2025

LUGAR	ESTACION				CLASIFICACION VEHICULAR EN PORCIENTO										COORDENADAS					
	KM	TE	SC	TDPA	M	A	B	C2	C3	T3S2	T3S3	T3S2R4	OTROS	A	B	C	K'	D	LATITUD	LONGITUD
T. C. Puebla - Acatzingo (Cuota)	0.00	3	0	12139	3.1	70.0	7.9	4.8	2.4	6.8	1.1	3.1	0.8	73.1	7.9	19.0	0.079	0.602	19.071799	-98.062860
Plaza de Cobro Amozoc	0.68	2	0	12220	0.7	71.5	5.2	4.1	3.9	8.7	1.1	4.0	0.8	72.2	5.2	22.6	0.085	0.500	19.063641	-98.069094
Lim. Edos. Term. Pue. Ppia. Tlax.	20.08																			
X. C. Huamantla - La Venta	25.80	3	0	12399	3.4	71.7	7.1	4.3	2.9	6.6	1.2	2.3	0.5	75.1	7.1	17.8	0.076	0.572	19.228171	-97.897041
Lim. Edos. Term. Tlax. Ppia. Pue.	30.50																			
Lim. Edos. Term. Pue. Ppia. Tlax.	31.26																			
Lim. Edos. Term. Tlax. Ppia. Pue.	31.67																			
Lim. Edos. Term. Pue. Ppia. Tlax.	38.93																			
Plaza de Cobro Cuapiaxtla	40.34	2	0	6914	0.6	71.6	3.6	4.1	4.2	8.7	1.0	5.2	1.0	72.2	3.6	24.2	0.085	0.500	19.310369	-97.797544
Lim. Edos. Term. Tlax. Ppia. Pue.	54.50																			
T. Der. Oriental	61.45	1	0	16412	3.3	69.1	7.5	4.8	2.6	5.9	2.0	3.8	1.0	72.4	7.5	20.1	0.078	0.594	19.411329	-97.651407
T. Der. Oriental	61.45	3	1	7151	2.2	64.1	8.0	5.2	3.4	9.3	2.3	4.7	0.8	66.3	8.0	25.7	0.065	0.587	19.421016	-97.637109
T. Der. Oriental	61.45	3	2	7275	1.9	64.7	8.3	5.2	3.1	9.0	2.1	4.9	0.8	66.6	8.3	25.1	0.094	0.587	19.421008	-97.637204

PUEBLA

21 CARR: Amozoc - Perote (Cuota)

CLAVE: 00030

RUTA: MEX-140D

AÑO: 2025

LUGAR	ESTACION				CLASIFICACION VEHICULAR EN PORCIENTO										COORDENADAS					
	KM	TE	SC	TDPA	M	A	B	C2	C3	T3S2	T3S3	T3S2R4	OTROS	A	B	C	K'	D	LATITUD	LONGITUD
T. Izq. Teziutlán	62.70	3	0	9763	2.7	59.6	9.3	5.9	3.2	9.9	2.5	5.9	1.0	62.3	9.3	28.4	0.073	0.541	19.426498	-97.629950
X. C. Tepeyahualco - Cantoná	80.10	3	0	12138	8.5	54.9	10.4	5.7	2.7	8.9	2.7	5.5	0.7	63.4	10.4	26.2	0.063	0.560	19.508220	-97.492429
Lim. Edos. Term. Pue. Ppia. Ver.	90.36																			
T. C. Lib. de Perote	105.00																			

22 CARR: Cuacnopalan - Oaxaca (Cuota)

CLAVE: 00109

RUTA: MEX-135D

AÑO: 2025

LUGAR	ESTACION				CLASIFICACION VEHICULAR EN PORCIENTO										COORDENADAS					
	KM	TE	SC	TDPA	M	A	B	C2	C3	T3S2	T3S3	T3S2R4	OTROS	A	B	C	K'	D	LATITUD	LONGITUD
T. C. Puebla - Acatzingo (Cuota)	0.00	3	0	13119	1.2	70.5	6.4	7.1	3.3	6.3	1.7	2.7	0.8	71.7	6.4	21.9	0.059	0.530	18.818736	-97.491166
T. Der. Cuacnopalan	1.80	3	0	12745	1.1	71.8	6.0	7.9	2.8	5.4	1.6	2.7	0.7	72.9	6.0	21.1	0.062	0.551	18.812340	-97.490727
Plaza de Cobro Tehuacán	40.00	2	0	12485	0.8	72.8	4.6	5.4	5.3	6.2	1.3	2.8	0.8	73.6	4.6	21.8	0.083	0.500	18.487088	-97.456196
Plaza de Cobro Tehuacán	40.00	3	0	6916	3.5	67.7	8.6	5.8	3.1	4.2	2.4	3.8	0.9	71.2	8.6	20.2	0.068	0.626	18.483879	-97.456505
X. C. Tehuacán - Huajuapán de León	48.00	3	0	6885	4.2	63.9	7.5	13.9	1.9	3.5	1.5	2.9	0.7	68.1	7.5	24.4	0.064	0.540	18.421326	-97.411817
T. Izq. San Gabriel Chilac	61.00	3	0	7390	2.4	71.7	7.6	5.3	2.9	4.6	1.5	3.2	0.8	74.1	7.6	18.3	0.066	0.557	18.323599	-97.367670
Plaza de Cobro Miahuatlán	70.70	2	0	6517	1.0	70.6	6.2	4.4	6.3	5.9	1.6	3.2	0.8	71.6	6.2	22.2	0.083	0.500	18.264632	-97.315617
Plaza de Cobro Miahuatlán	70.70	3	0	7735	2.5	67.2	8.4	6.5	3.3	6.3	1.5	4.1	0.2	69.7	8.4	21.9	0.077	0.546	18.260741	-97.311513
Lim. Edos. Term. Pue. Ppia. Oax.	83.50																			
T. Izq. Tepelmeme	123.60	3	0	6424	3.3	66.7	10.1	6.0	3.1	5.2	1.6	3.1	0.9	70.0	10.1	19.9	0.065	0.504	17.857657	-97.378087
X. C. Tlacotepec - Tepelmeme	125.78	3	0	7807	4.2	63.7	10.1	6.3	3.4	5.9	2.6	3.0	0.8	67.9	10.1	22.0	0.064	0.566	17.877904	-97.374580
Plaza de Cobro Coixtlahuaca	141.30	2	0	5377	1.0	67.4	6.8	4.6	6.9	6.8	1.6	3.9	1.0	68.4	6.8	24.8	0.083	0.500	17.726021	-97.353781
T. Izq. Asunción Nochistlán	175.50	1	0	5304	2.4	67.5	8.3	6.0	3.6	5.3	2.6	3.4	0.9	69.9	8.3	21.8	0.065	0.514	17.470340	-97.251694
T. Izq. Asunción Nochistlán	175.50	3	0	6544	2.0	70.3	5.0	10.5	3.2	4.3	1.9	2.5	0.3	72.3	5.0	22.7	0.064	0.533	17.451551	-97.237236
Plaza de Cobro Huitzo	220.00	2	0	7669	1.4	76.7	4.5	4.1	4.7	4.4	0.9	2.6	0.7	78.1	4.5	17.4	0.083	0.500	17.275031	-96.915296
Plaza de Cobro Huitzo	220.00	3	1	4628	2.7	74.0	5.3	7.8	2.6	3.6	1.1	2.2	0.7	76.7	5.3	18.0	0.078	0.584	17.269851	-96.909105
Plaza de Cobro Huitzo	220.00	3	2	5085	2.5	73.8	5.4	7.9	2.7	3.3	1.1	2.4	0.9	76.3	5.4	18.3	0.078	0.584	17.269911	-96.909049
T. C. Huajuapán de León - Oaxaca	242.70	1	1	6262	2.5	71.8	4.6	7.6	3.6	5.1	1.4	2.6	0.8	74.3	4.6	21.1	0.077	0.536	17.147273	-96.785079
T. C. Huajuapán de León - Oaxaca	242.70	1	2	5896	2.7	71.6	4.4	7.4	3.8	5.0	1.6	2.5	1.0	74.3	4.4	21.3	0.086	0.536	17.147351	-96.785083

23 CARR: Libramiento Elevado de Puebla (Cuota)

CLAVE:

RUTA: MEX-150D

AÑO: 2025

LUGAR	ESTACION				CLASIFICACION VEHICULAR EN PORCIENTO										COORDENADAS					
	KM	TE	SC	TDPA	M	A	B	C2	C3	T3S2	T3S3	T3S2R4	OTROS	A	B	C	K'	D	LATITUD	LONGITUD
Periférico Ecológico de Puebla	114.36	3	1	6583	0.9	74.9	3.8	8.8	2.7	5.8	1.2	1.3	0.6	75.8	3.8	20.4	0.103	0.665	19.121266	-98.258045
Periférico Ecológico de Puebla	114.36	3	2	6531	1.0	76.2	3.5	8.8	2.5	5.5	0.7	1.2	0.6	77.2	3.5	19.3	0.084	0.665	19.121305	-98.257971

PUEBLA

23 CARR: Libramiento Elevado de Puebla (Cuota)

CLAVE:

RUTA: MEX-150D

AÑO: 2025

LUGAR	ESTACION				CLASIFICACION VEHICULAR EN PORCIENTO										COORDENADAS					
	KM	TE	SC	TDPA	M	A	B	C2	C3	T3S2	T3S3	T3S2R4	OTROS	A	B	C	K'	D	LATITUD	LONGITUD
Bulevar Hermanos Serdán	121.00	3	1	7165	0.8	75.2	3.4	8.5	2.7	6.3	1.2	1.3	0.6	76.0	3.4	20.6	0.104	0.665	19.088833	-98.214072
Bulevar Hermanos Serdán	121.00	3	2	7096	1.1	75.2	3.5	8.5	2.5	6.4	0.9	1.3	0.6	76.3	3.5	20.2	0.085	0.665	19.088920	-98.214028
T. Aut. Puebla-Acatzingo	128.26	1	1	6683	1.2	73.3	4.1	8.7	3.4	6.1	1.0	1.6	0.6	74.5	4.1	21.4	0.089	0.549	19.080009	-98.160683
T. Aut. Puebla-Acatzingo	128.26	1	2	5923	1.2	72.6	4.2	9.0	3.5	6.0	1.2	1.5	0.8	73.8	4.2	22.0	0.085	0.549	19.080081	-98.160634

24 CARR: Libramiento Norte de la Ciudad de México (Cuota)

CLAVE: 0902

RUTA: MEX-055D

AÑO: 2025

LUGAR	ESTACION				CLASIFICACION VEHICULAR EN PORCIENTO										COORDENADAS					
	KM	TE	SC	TDPA	M	A	B	C2	C3	T3S2	T3S3	T3S2R4	OTROS	A	B	C	K'	D	LATITUD	LONGITUD
T. C. Toluca - Palmillas	0.00																			
X. C. Toluca - Palmillas	12.90	1	1	6522	3.6	57.9	7.6	4.5	2.6	15.8	1.8	5.4	0.8	61.5	7.6	30.9	0.079	0.510	19.916093	-99.850993
X. C. Toluca - Palmillas	12.90	1	2	6786	3.3	57.6	7.7	4.4	2.6	15.9	2.0	5.6	0.9	60.9	7.7	31.4	0.084	0.510	19.916387	-99.851101
X. C. Toluca - Palmillas	12.90	3	1	6774	5.8	56.2	7.8	4.9	3.0	14.5	1.7	5.2	0.9	62.0	7.8	30.2	0.084	0.509	19.922884	-99.836748
X. C. Toluca - Palmillas	12.90	3	2	6544	5.8	56.1	7.7	4.7	3.0	14.8	1.6	5.3	1.0	61.9	7.7	30.4	0.076	0.509	19.923129	-99.836797
C. P. Jilotepec	48.70	1	1	6921	3.8	59.0	8.7	5.1	2.9	13.3	1.5	4.8	0.9	62.8	8.7	28.5	0.065	0.527	19.969025	-99.538005
C. P. Jilotepec	48.70	1	2	6220	3.8	58.4	8.8	5.1	2.8	14.2	1.2	4.8	0.9	62.2	8.8	29.0	0.067	0.527	19.969163	-99.538155
C. P. Jilotepec	48.70	3	1	8509	3.8	57.8	7.2	5.8	2.8	15.2	2.0	4.6	0.8	61.6	7.2	31.2	0.069	0.504	19.980003	-99.516548
C. P. Jilotepec	48.70	3	2	8643	3.2	55.0	7.6	6.5	3.3	16.1	2.3	5.2	0.8	58.2	7.6	34.2	0.064	0.504	19.980412	-99.515964
X. C. México - Querétaro	54.00	3	1	9266	4.5	50.6	7.8	5.1	3.2	17.2	4.0	6.7	0.9	55.1	7.8	37.1	0.082	0.515	20.003079	-99.483508
X. C. México - Querétaro	54.00	3	2	9856	4.3	53.1	7.8	5.2	3.0	15.3	3.4	7.0	0.9	57.4	7.8	34.8	0.071	0.515	20.003089	-99.483658
Plaza de Cobro Querétaro	55.00	3	1	9570	0.5	52.5	2.2	4.5	5.5	19.6	4.3	8.0	2.9	53.0	2.2	44.8	0.067	0.500	19.998714	-99.487788
Plaza de Cobro Querétaro	55.00	3	2	9790	0.5	53.3	2.2	4.5	5.4	19.3	4.2	7.8	2.8	53.8	2.2	44.0	0.067	0.500	19.998714	-99.487788
Lim. Edos. Term. Méx. Ppia. Hgo.	60.72																			
X. C. Ent. Tepeji del Río - Tlahuelilpan	79.00	1	1	10614	5.8	50.2	7.9	5.9	4.7	15.2	3.1	6.2	1.0	56.0	7.9	36.1	0.081	0.524	20.097437	-99.290401
X. C. Ent. Tepeji del Río - Tlahuelilpan	79.00	1	2	11684	5.4	51.1	7.7	5.7	4.8	15.0	3.3	6.1	0.9	56.5	7.7	35.8	0.063	0.524	20.097511	-99.290419
X. C. Ent. Tepeji del Río - Tlahuelilpan	79.00	3	1	12490	6.6	57.4	5.6	5.1	3.1	12.5	3.4	5.4	0.9	64.0	5.6	30.4	0.074	0.503	20.094023	-99.271049
X. C. Ent. Tepeji del Río - Tlahuelilpan	79.00	3	2	12338	6.3	57.9	5.8	5.3	3.0	12.7	3.0	5.2	0.8	64.2	5.8	30.0	0.084	0.503	20.094088	-99.270856
X. C. Los Reyes - El Tephé	86.40	1	1	13321	2.8	55.3	6.0	5.4	3.1	16.4	3.7	6.4	0.9	58.1	6.0	35.9	0.066	0.502	20.070242	-99.228235
X. C. Los Reyes - El Tephé	86.40	1	2	13222	3.1	55.4	5.8	5.2	3.3	16.0	3.7	6.7	0.8	58.5	5.8	35.7	0.065	0.502	20.070098	-99.227673
X. C. Los Reyes - El Tephé	86.40	3	1	13063	3.1	57.9	4.7	7.2	2.7	13.9	3.4	6.3	0.8	61.0	4.7	34.3	0.071	0.521	20.064819	-99.213860
X. C. Los Reyes - El Tephé	86.40	3	2	12001	3.2	57.7	5.0	6.9	3.0	14.0	3.2	6.2	0.8	60.9	5.0	34.1	0.063	0.521	20.064964	-99.213810
Lim. Edos. Term. Hgo. Ppia. Méx.	95.75																			
X. C. (Los Reyes - El Tephé) - Tianguistongo	108.60	1	1	12950	6.3	55.1	5.7	4.8	3.1	14.6	2.7	6.8	0.9	61.4	5.7	32.9	0.085	0.501	19.958449	-99.067686
X. C. (Los Reyes - El Tephé) - Tianguistongo	108.60	1	2	13012	6.0	55.1	5.9	4.6	2.9	14.4	3.1	7.1	0.9	61.1	5.9	33.0	0.090	0.501	19.958597	-99.067668
X. C. (Los Reyes - El Tephé) - Tianguistongo	108.60	3	1	12215	3.6	56.2	5.8	6.4	3.0	16.4	2.8	5.0	0.8	59.8	5.8	34.4	0.065	0.510	19.955409	-99.043234

PUEBLA

24 CARR: Libramiento Norte de la Ciudad de México (Cuota)

CLAVE: 0902

RUTA: MEX-055D

AÑO: 2025

LUGAR	ESTACION				CLASIFICACION VEHICULAR EN PORCIENTO										COORDENADAS					
	KM	TE	SC	TDPA	M	A	B	C2	C3	T3S2	T3S3	T3S2R4	OTROS	A	B	C	K'	D	LATITUD	LONGITUD
X. C. (Los Reyes - El Tephé) - Tianguistongo	108.60	3	2	11750	3.5	56.5	5.6	6.2	3.2	16.0	2.7	5.3	1.0	60.0	5.6	34.4	0.072	0.510	19.955283	-99.050324
Lim. Edos. Term. Méx. Ppia. Hgo.	115.89																			
X. C. México - Pachuca	127.30	1	1	13378	2.9	57.5	5.6	5.4	3.3	15.6	3.1	5.8	0.8	60.4	5.6	34.0	0.079	0.511	19.932291	-98.902521
X. C. México - Pachuca	127.30	1	2	12786	3.0	54.6	5.9	5.7	3.6	16.9	3.5	6.0	0.8	57.6	5.9	36.5	0.069	0.511	19.932467	-98.902628
X. C. México - Pachuca	127.30	3	1	9308	3.7	48.8	5.9	4.4	4.2	19.9	4.5	7.7	0.9	52.5	5.9	41.6	0.078	0.510	19.926710	-98.878888
X. C. México - Pachuca	127.30	3	2	9694	3.4	51.1	6.0	4.1	3.7	19.3	4.1	7.4	0.9	54.5	6.0	39.5	0.076	0.510	19.926858	-98.878818
Lim. Edos. Term. Hgo. Ppia. Méx.	143.98																			
X. C. Venta de Carpio - T. C. (Pachuca - Tulancingo)	151.11	1	1	10127	4.4	55.5	4.0	4.6	4.0	16.6	3.5	6.5	0.9	59.9	4.0	36.1	0.077	0.512	19.840129	-98.708297
X. C. Venta de Carpio - T. C. (Pachuca - Tulancingo)	151.11	1	2	9658	4.5	55.0	3.7	4.2	4.8	16.3	3.7	6.9	0.9	59.5	3.7	36.8	0.072	0.512	19.839982	-98.707895
X. C. Venta de Carpio - T. C. (Pachuca - Tulancingo)	151.11	3	1	9360	5.5	51.6	6.0	5.0	3.7	17.5	3.6	6.2	0.9	57.1	6.0	36.9	0.077	0.506	19.827054	-98.691982
X. C. Venta de Carpio - T. C. (Pachuca - Tulancingo)	151.11	3	2	9150	5.2	50.1	6.4	5.1	4.0	17.8	4.0	6.5	0.9	55.3	6.4	38.3	0.077	0.506	19.829124	-98.694347
X. C. Ent. Tolman - Cd. Sahagún	162.55	1	1	9221	3.8	49.7	7.9	5.7	3.1	19.0	3.8	6.2	0.8	53.5	7.9	38.6	0.083	0.510	19.760143	-98.631574
X. C. Ent. Tolman - Cd. Sahagún	162.55	1	2	9593	3.7	50.0	8.4	5.4	3.0	18.6	3.7	6.4	0.8	53.7	8.4	37.9	0.085	0.510	19.760215	-98.631435
X. C. Ent. Tolman - Cd. Sahagún	162.55	3	1	10614	2.4	49.4	7.2	7.6	3.1	18.3	4.3	6.9	0.8	51.8	7.2	41.0	0.069	0.502	19.743409	-98.622630
X. C. Ent. Tolman - Cd. Sahagún	162.55	3	2	10696	2.0	48.9	7.4	7.7	3.4	18.4	3.8	7.6	0.8	50.9	7.4	41.7	0.087	0.502	19.743483	-98.622492
Lim. Edos. Term. Méx. Ppia. Hgo.	166.53																			
X. C. Calpulallpan - El Ocote	180.39	1	1	13451	8.2	44.9	7.0	5.4	3.6	20.1	4.3	5.6	0.9	53.1	7.0	39.9	0.075	0.534	19.642176	-98.565529
X. C. Calpulallpan - El Ocote	180.39	1	2	11728	8.0	44.0	7.0	5.6	3.9	20.7	4.5	5.5	0.8	52.0	7.0	41.0	0.068	0.534	19.642385	-98.565486
X. C. Calpulallpan - El Ocote	180.39	3	1	12619	4.6	51.5	6.7	5.9	2.6	17.0	4.1	6.6	1.0	56.1	6.7	37.2	0.085	0.508	19.605803	-98.536379
X. C. Calpulallpan - El Ocote	180.39	3	2	13029	4.3	51.6	6.4	6.1	2.8	17.2	3.8	6.9	0.9	55.9	6.4	37.7	0.071	0.508	19.605789	-98.536163
Lim. Edos. Term. Hgo. Ppia. Tlax.	180.98																			
X. C. Los Reyes - Zacatepec	196.70	1	1	10452	6.0	50.6	5.7	4.4	2.9	18.7	4.1	6.8	0.8	56.6	5.7	37.7	0.067	0.502	19.520113	-98.472795
X. C. Los Reyes - Zacatepec	196.70	1	2	11279	6.0	49.9	5.8	4.5	3.1	18.8	4.2	6.9	0.8	55.9	5.8	38.3	0.072	0.502	19.520162	-98.472717
X. C. Los Reyes - Zacatepec	196.70	3	1	9323	3.2	57.7	4.6	4.2	3.2	17.6	3.0	5.6	0.9	60.9	4.6	34.5	0.067	0.501	19.508526	-98.467085
X. C. Los Reyes - Zacatepec	196.70	3	2	8644	3.3	58.2	4.5	4.1	3.1	17.4	3.1	5.5	0.8	61.5	4.5	34.0	0.071	0.501	19.508556	-98.467002
X. C. San Martín Texmelucan - Tlaxcala - El Molinito	220.95	1	1	9981	4.2	52.2	6.6	5.8	2.8	18.1	3.6	5.8	0.9	56.4	6.6	37.0	0.067	0.522	19.316659	-98.407113
X. C. San Martín Texmelucan - Tlaxcala - El Molinito	220.95	1	2	8839	4.3	52.0	6.7	6.0	2.7	18.3	3.4	5.7	0.9	56.3	6.7	37.0	0.067	0.522	19.316638	-98.406979
X. C. San Martín Texmelucan - Tlaxcala - El Molinito	220.95	3	1	11238	3.5	64.7	6.5	4.7	2.6	11.2	2.3	3.6	0.9	68.2	6.5	25.3	0.065	0.547	19.288087	-98.410751
X. C. San Martín Texmelucan - Tlaxcala - El Molinito	220.95	3	2	10467	3.5	63.6	6.6	4.7	2.6	11.8	2.5	3.9	0.8	67.1	6.6	26.3	0.061	0.547	19.288032	-98.410642
Plaza de Cobro San Martín Texmelucan	222.00	1	1	8015	0.4	50.9	2.1	5.4	5.7	22.3	3.5	7.6	2.1	51.3	2.1	46.6	0.067	0.500	19.301809	-98.409588
Plaza de Cobro San Martín Texmelucan	222.00	1	2	8020	0.4	50.9	2.1	5.4	5.7	22.3	3.5	7.6	2.1	51.3	2.1	46.6	0.067	0.500	19.301809	-98.409588
T. C. San Martín Texmelucan - Ocotoxco (Cuota)	222.44																			
T. C. México - Puebla (Cuota)	226.73	1	1	10805	3.4	61.8	6.8	4.8	3.2	12.8	2.4	3.9	0.9	65.2	6.8	28.0	0.070	0.615	19.270097	-98.419965
T. C. México - Puebla (Cuota)	226.73	1	2	10075	3.4	61.8	6.9	4.9	3.0	12.5	2.6	4.0	0.9	65.2	6.9	27.9	0.089	0.615	19.270022	-98.419870

PUEBLA

25 CARR: México - Puebla (Cuota)

CLAVE: 00450

RUTA: MEX-150D

AÑO: 2025

LUGAR	ESTACION				CLASIFICACION VEHICULAR EN PORCIENTO										COORDENADAS					
	KM	TE	SC	TDPA	M	A	B	C2	C3	T3S2	T3S3	T3S2R4	OTROS	A	B	C	K'	D	LATITUD	LONGITUD
México	0.00																			
Ent Concordía (T. Izq. Los Reyes) Central	17.00	3	1	80901	3.4	86.3	2.1	3.2	1.4	1.7	0.8	0.6	0.5	89.7	2.1	8.2	0.063	0.582	19.351809	-98.987693
Ent Concordía (T. Izq. Los Reyes) Lateral	17.00	3	1	28927	4.8	82.5	1.8	7.9	0.7	1.4	0.6	0.2	0.1	87.3	1.8	10.9	0.073	0.582	19.351140	-98.987199
Ent Concordía (T. Izq. Los Reyes) Central	17.00	3	2	113679	3.5	86.7	1.8	3.2	1.2	1.7	0.7	0.7	0.5	90.2	1.8	8.0	0.066	0.582	19.354153	-98.990021
Lim. Edos. Term. CDMX Ppia. Méx.	17.51																			
Av. Las Torres (Eje 6) Central	19.27	1	1	77487	4.2	85.9	2.2	4.1	1.1	1.7	0.5	0.1	0.2	90.1	2.2	7.7	0.067	0.587	19.348086	-98.983801
Av. Las Torres (Eje 6) Lateral	19.27	1	1	29591	4.6	77.7	1.9	12.3	1.1	1.4	0.6	0.3	0.1	82.3	1.9	15.8	0.071	0.587	19.348301	-98.984205
Av. Las Torres (Eje 6) Central	19.27	1	2	112260	4.2	86.0	1.6	4.4	1.0	1.9	0.4	0.2	0.3	90.2	1.6	8.2	0.059	0.587	19.350607	-98.986307
Av. Las Torres (Eje 6) Lateral	19.27	3	1	38249	5.4	77.4	2.3	10.7	1.2	1.6	0.5	0.7	0.2	82.8	2.3	14.9	0.067	0.583	19.339765	-98.976568
Av. Las Torres (Eje 6) Central	19.27	3	1	74471	3.5	86.1	1.8	3.9	1.4	1.3	0.9	0.6	0.5	89.6	1.8	8.6	0.066	0.583	19.339804	-98.976460
Av. Las Torres (Eje 6) Central	19.27	3	2	114208	3.1	86.8	1.8	4.0	1.4	1.4	0.8	0.3	0.4	89.9	1.8	8.3	0.064	0.583	19.342215	-98.977844
Eje 10 Sur (Central)	22.80	1	1	95507	2.4	90.9	1.1	3.0	0.9	0.8	0.5	0.1	0.3	93.3	1.1	5.6	0.060	0.585	19.329495	-98.965429
Eje 10 Sur (Lateral)	22.80	1	1	38043	5.0	81.2	1.7	9.7	0.8	1.0	0.2	0.3	0.1	86.2	1.7	12.1	0.081	0.585	19.329420	-98.965491
Eje 10 Sur (Central)	22.80	1	2	116808	2.4	90.9	1.1	3.0	0.9	0.8	0.5	0.1	0.3	93.3	1.1	5.6	0.074	0.585	19.331730	-98.967965
Eje 10 Sur (Central)	22.80	3	1	49990	2.8	84.9	2.6	5.6	1.2	2.0	0.4	0.2	0.3	87.7	2.6	9.7	0.063	0.516	19.315253	-98.948699
Eje 10 Sur (Lateral)	22.80	3	1	47059	5.0	81.1	2.0	9.7	0.7	0.8	0.4	0.2	0.1	86.1	2.0	11.9	0.065	0.509	19.315183	-98.948783
Eje 10 Sur (Central)	22.80	3	2	53771	2.9	84.4	2.3	5.8	1.4	2.1	0.6	0.2	0.3	87.3	2.3	10.4	0.071	0.516	19.315429	-98.948475
Eje 10 Sur (Lateral)	22.80	3	2	48924	4.8	81.6	1.8	9.9	0.6	0.7	0.3	0.2	0.1	86.4	1.8	11.8	0.064	0.509	19.315506	-98.948416
X. C. Santa Bárbara - Izúcar de Matamoros (Lateral)	32.14	1	1	16254	3.2	87.2	1.2	5.1	1.0	1.3	0.5	0.3	0.2	90.4	1.2	8.4	0.072	0.503	19.292121	-98.892023
X. C. Santa Bárbara - Izúcar de Matamoros (Central)	32.14	1	1	38517	3.2	86.5	3.5	3.1	1.5	1.2	0.5	0.3	0.2	89.7	3.5	6.8	0.059	0.507	19.292268	-98.892016
X. C. Santa Bárbara - Izúcar de Matamoros (Lateral)	32.14	1	2	16477	4.9	86.0	1.3	4.8	1.0	1.1	0.5	0.2	0.2	90.9	1.3	7.8	0.077	0.503	19.292575	-98.891976
X. C. Santa Bárbara - Izúcar de Matamoros (Central)	32.14	1	2	39723	3.4	86.6	3.0	2.9	1.7	1.5	0.4	0.2	0.3	90.0	3.0	7.0	0.066	0.507	19.292434	-98.891957
X. C. Santa Bárbara - Izúcar de Matamoros (Lateral)	32.14	3	1	1441	3.2	70.4	4.6	6.2	2.2	6.8	2.3	4.1	0.2	73.6	4.6	21.8	0.074	0.523	19.294616	-98.876201
X. C. Santa Bárbara - Izúcar de Matamoros (Central)	32.14	3	1	13531	0.9	76.4	5.4	9.3	1.7	4.0	1.5	0.5	0.3	77.3	5.4	17.3	0.073	0.505	19.294764	-98.876243
X. C. Santa Bárbara - Izúcar de Matamoros (Lateral)	32.14	3	2	1581	3.2	69.9	5.8	4.9	2.5	6.5	2.2	4.7	0.3	73.1	5.8	21.1	0.086	0.523	19.295136	-98.875843
X. C. Santa Bárbara - Izúcar de Matamoros (Central)	32.14	3	2	13238	1.3	73.1	5.7	10.4	2.2	4.7	1.8	0.5	0.3	74.4	5.7	19.9	0.096	0.505	19.295001	-98.875802
Plaza de Cobro San Marcos	33.30	2	1	16859	0.7	75.4	4.6	4.8	3.5	7.4	0.6	2.5	0.5	76.1	4.6	19.3	0.068	0.500	19.296272	-98.870712
Plaza de Cobro San Marcos	33.30	2	2	16859	0.7	75.4	4.6	4.8	3.5	7.4	0.6	2.5	0.5	76.1	4.6	19.3	0.068	0.500	19.296272	-98.870712
T. Izq. Río Frío	63.79	3	1	20863	0.9	79.5	4.7	6.0	1.8	4.4	0.7	1.7	0.3	80.4	4.7	14.9	0.079	0.505	19.350607	-98.658686
T. Izq. Río Frío	63.79	3	2	21324	1.1	78.4	5.2	6.0	2.0	4.5	0.8	1.7	0.3	79.5	5.2	15.3	0.075	0.505	19.351601	-98.660177
Lim. Edos. Term. Méx. Ppia. Pue.	65.46																			
T. Der. A San Rafael Ixtapaluca	76.80	3	1	24189	2.5	74.5	7.3	4.9	2.1	5.7	0.7	1.8	0.5	77.0	7.3	15.7	0.067	0.612	19.330436	-98.541976
T. Der. A San Rafael Ixtapaluca	76.80	3	2	25478	2.7	73.7	7.3	5.0	2.4	5.4	0.8	2.0	0.7	76.4	7.3	16.3	0.084	0.612	19.324664	-98.525181
T. Izq. Tlaxcala	90.61	1	1	22801	2.6	74.9	6.4	4.7	2.3	5.8	0.8	2.0	0.5	77.5	6.4	16.1	0.070	0.639	19.274057	-98.436337
T. Izq. Tlaxcala	90.61	1	2	23871	2.4	74.7	6.8	4.7	2.2	5.9	0.9	1.9	0.5	77.1	6.8	16.1	0.084	0.639	19.274141	-98.436221

PUEBLA

25 CARR: México - Puebla (Cuota)

CLAVE: 00450

RUTA: MEX-150D

AÑO: 2025

LUGAR	ESTACION				CLASIFICACION VEHICULAR EN PORCIENTO										COORDENADAS					
	KM	TE	SC	TDPA	M	A	B	C2	C3	T3S2	T3S3	T3S2R4	OTROS	A	B	C	K'	D	LATITUD	LONGITUD
T. Izq. Tlaxcala	90.61	3	1	25663	1.5	74.7	5.2	7.5	1.8	6.0	1.0	2.1	0.2	76.2	5.2	18.6	0.063	0.563	19.261672	-98.417277
T. Izq. Tlaxcala	90.61	3	2	27995	1.1	72.7	5.4	7.6	2.0	6.4	1.5	3.1	0.2	73.8	5.4	20.8	0.066	0.563	19.261880	-98.417331
Plaza de Cobro San Martín Texmelucan	91.17	2	1	25585	0.9	70.3	4.2	4.7	4.2	10.2	1.1	3.6	0.8	71.2	4.2	24.6	0.068	0.500	19.241190	-98.385786
Plaza de Cobro San Martín Texmelucan	91.17	2	2	25585	0.9	70.3	4.2	4.7	4.2	10.2	1.1	3.6	0.8	71.2	4.2	24.6	0.068	0.500	19.241190	-98.385786
Lim. Edos. Term. Pue. Ppia. Tlax.	99.11																			
T. Der. Aeropuerto Internacional De Puebla	101.10	3	1	35664	1.8	79.7	4.0	4.2	2.0	5.1	1.0	1.4	0.8	81.5	4.0	14.5	0.077	0.574	19.210744	-98.351394
T. Der. Aeropuerto Internacional De Puebla	101.10	3	2	36291	1.5	77.7	4.5	5.1	2.2	5.4	1.2	1.5	0.9	79.2	4.5	16.3	0.075	0.574	19.209300	-98.349408
X. C. Xoxtla - Huactzinco	107.98	1	1	39135	1.2	78.4	3.5	6.0	1.9	5.5	1.5	1.3	0.7	79.6	3.5	16.9	0.080	0.550	19.182855	-98.317460
X. C. Xoxtla - Huactzinco	107.98	1	2	39880	1.3	77.7	3.6	6.0	2.2	5.7	1.5	1.3	0.7	79.0	3.6	17.4	0.066	0.550	19.179867	-98.313618
X. C. Xoxtla - Huactzinco	107.98	3	1	42335	4.5	77.4	2.8	6.5	1.4	4.3	0.9	1.8	0.4	81.9	2.8	15.3	0.062	0.507	19.163610	-98.296951
X. C. Xoxtla - Huactzinco	107.98	3	2	41659	4.6	75.1	3.0	7.6	1.5	4.8	1.1	1.9	0.4	79.7	3.0	17.3	0.067	0.507	19.166001	-98.298460
Lim. Edos. Term. Tlax. Ppia. Pue.	108.00																			
Anillo Periferico Poniente de Puebla (Central)	114.00	3	1	31692	2.3	79.3	3.5	5.1	2.3	4.0	0.7	2.4	0.4	81.6	3.5	14.9	0.073	0.520	19.126990	-98.263724
Anillo Periferico Poniente de Puebla (Lateral)	114.00	3	1	33693	2.5	81.5	2.6	5.2	1.9	3.8	1.2	0.9	0.4	84.0	2.6	13.4	0.073	0.520	19.128300	-98.265094
Anillo Periferico Poniente de Puebla (Central)	114.00	3	2	30294	2.1	79.4	3.4	5.2	2.4	4.0	0.7	2.4	0.4	81.5	3.4	15.1	0.075	0.520	19.127049	-98.263659
Anillo Periferico Poniente de Puebla (Lateral)	114.00	3	2	31515	2.4	81.9	2.4	5.1	1.8	4.0	1.2	0.9	0.3	84.3	2.4	13.3	0.078	0.520	19.127370	-98.263821
Boulevard Hermanos Serdán	120.46	3	1	61356	1.6	84.4	2.6	5.0	1.8	2.5	1.0	0.8	0.3	86.0	2.6	11.4	0.054	0.556	19.089363	-98.216917
Boulevard Hermanos Serdán	120.46	3	2	60678	1.7	83.3	2.8	5.1	1.8	2.8	1.2	0.8	0.5	85.0	2.8	12.2	0.068	0.556	19.089505	-98.216872
X. C. Puebla - Tlaxcala (Central)	123.00	3	1	51489	2.2	83.6	2.5	5.0	1.9	2.9	0.7	0.9	0.3	85.8	2.5	11.7	0.058	0.531	19.086076	-98.200215
X. C. Puebla - Tlaxcala (Lateral)	123.00	3	1	31449	2.3	88.3	1.7	5.3	0.9	0.7	0.3	0.3	0.2	90.6	1.7	7.7	0.072	0.531	19.085935	-98.200094
X. C. Puebla - Tlaxcala (Central)	123.00	3	2	40515	2.0	82.6	2.5	5.0	2.0	3.8	0.9	0.9	0.3	84.6	2.5	12.9	0.079	0.531	19.085988	-98.199425
X. C. Puebla - Tlaxcala (Lateral)	123.00	3	2	29913	2.3	88.0	1.7	5.5	1.0	0.7	0.3	0.3	0.2	90.3	1.7	8.0	0.083	0.531	19.086099	-98.199241
T. C. Puebla - Belem	124.90																			

26 CARR: Nuevo Necaxa - Tihuatlán (Cuota)

CLAVE:

RUTA: MEX-132D

AÑO: 2025

LUGAR	ESTACION				CLASIFICACION VEHICULAR EN PORCIENTO										COORDENADAS					
	KM	TE	SC	TDPA	M	A	B	C2	C3	T3S2	T3S3	T3S2R4	OTROS	A	B	C	K'	D	LATITUD	LONGITUD
T. C. Tejocotal - Nuevo Necaxa (Cuota)	140.00																			
T. Ramal a Ávila Camacho	176.30	1	1	5349	1.7	67.8	5.6	6.5	3.4	8.0	3.1	3.3	0.6	69.5	5.6	24.9	0.090	0.734	20.427755	-97.921542
T. Ramal a Ávila Camacho	176.30	1	2	5493	2.9	66.6	6.3	6.3	2.9	7.8	2.0	4.4	0.8	69.5	6.3	24.2	0.118	0.734	20.427828	-97.921578
T. Ramal a Ávila Camacho	176.30	3	1	4759	5.4	64.0	6.6	7.1	3.4	5.8	2.4	4.4	0.9	69.4	6.6	24.0	0.096	0.638	20.440995	-97.890937
T. Ramal a Ávila Camacho	176.30	3	2	5332	5.0	63.7	6.6	7.2	3.9	5.9	2.1	4.9	0.7	68.7	6.6	24.7	0.102	0.638	20.441018	-97.890952
X. C. Villa Lázaro Cárdenas - Mecapalapa	192.00	1	0	6325	4.7	63.7	7.1	5.6	2.4	7.7	2.7	5.1	1.0	68.4	7.1	24.5	0.091	0.594	20.488717	-97.800120
X. C. Villa Lázaro Cárdenas - Mecapalapa	192.00	3	0	7501	3.7	65.0	7.7	4.4	2.3	6.0	4.5	5.4	1.0	68.7	7.7	23.6	0.065	0.540	20.497261	-97.786197

PUEBLA

26 CARR: Nuevo Necaxa - Tihuatlán (Cuota)

CLAVE:

RUTA: MEX-132D

AÑO: 2025

LUGAR	ESTACION				CLASIFICACION VEHICULAR EN PORCIENTO													COORDENADAS			
	KM	TE	SC	TDPA	M	A	B	C2	C3	T3S2	T3S3	T3S2R4	OTROS	A	B	C	K'	D	LATITUD	LONGITUD	
Lim. Edos. Term. Pue. Ppia. Ver.	206.00																				
Tihuatlán	225.35	1	0	4945	1.9	71.8	4.1	3.7	3.2	7.2	3.0	4.3	0.8	73.7	4.1	22.2	0.082	0.541	20.657245	-97.529669	

27 CARR: Puebla - Acatzingo (Cuota)

CLAVE: 00485

RUTA: MEX-150D

AÑO: 2025

LUGAR	ESTACION				CLASIFICACION VEHICULAR EN PORCIENTO													COORDENADAS			
	KM	TE	SC	TDPA	M	A	B	C2	C3	T3S2	T3S3	T3S2R4	OTROS	A	B	C	K'	D	LATITUD	LONGITUD	
Puebla	0.00																				
Distribuidor Estadio Cuauhtemoc (PUEBLA)	2.56	3	1	50927	3.5	74.5	4.4	5.6	2.0	4.9	1.6	2.9	0.6	78.0	4.4	17.6	0.065	0.551	19.073831	-98.140578	
Distribuidor Estadio Cuauhtemoc (PUEBLA)	2.56	3	2	49566	3.7	74.5	4.4	5.4	2.1	5.0	1.6	2.8	0.5	78.2	4.4	17.4	0.066	0.551	19.073922	-98.140522	
T. Der. Amozoc (Plaza de Cobro)	21.55	1	1	22846	2.4	69.1	6.1	6.9	3.9	4.9	2.2	3.6	0.9	71.5	6.1	22.4	0.057	0.533	19.053801	-98.048262	
T. Der. Amozoc (Plaza de Cobro)	21.55	1	2	22375	2.4	68.7	6.2	7.0	4.2	5.1	1.9	3.7	0.8	71.1	6.2	22.7	0.059	0.533	19.053908	-98.048241	
Plaza de Cobro Amozoc	21.55	2	1	16982	0.7	70.3	3.9	4.5	4.7	8.8	1.4	4.9	0.8	71.0	3.9	25.1	0.065	0.500	19.049719	-98.032372	
Plaza de Cobro Amozoc	21.55	2	2	16982	0.7	70.3	3.9	4.5	4.7	8.8	1.4	4.9	0.8	71.0	3.9	25.1	0.069	0.500	19.049719	-98.032372	
T. Der. Amozoc (Plaza de Cobro)	21.55	3	1	17444	2.3	71.5	5.7	8.4	2.7	3.7	1.7	3.3	0.7	73.8	5.7	20.5	0.064	0.574	19.043796	-98.011676	
T. Der. Amozoc (Plaza de Cobro)	21.55	3	2	17592	2.2	70.2	5.9	8.6	3.0	3.9	1.9	3.5	0.8	72.4	5.9	21.7	0.076	0.574	19.043896	-98.011644	
T. Izq. Acatzingo	47.10	1	1	20418	1.6	73.7	4.8	5.5	2.4	5.9	1.7	3.8	0.6	75.3	4.8	19.9	0.067	0.547	18.977787	-97.813389	
T. Izq. Acatzingo	47.10	1	2	21500	1.5	73.2	4.6	5.6	2.6	6.2	1.6	4.1	0.6	74.7	4.6	20.7	0.059	0.547	18.977881	-97.813350	

28 CARR: Ramal Villa Avila Camacho (Cuota)

CLAVE:

RUTA: MEX-132D

AÑO: 2025

LUGAR	ESTACION				CLASIFICACION VEHICULAR EN PORCIENTO													COORDENADAS		
	KM	TE	SC	TDPA	M	A	B	C2	C3	T3S2	T3S3	T3S2R4	OTROS	A	B	C	K'	D	LATITUD	LONGITUD
T. C. Nuevo Necaxa - Tihuatlán (Cuota)	0.00	3	0	2349	3.4	77.2	3.3	5.3	5.1	3.1	1.8	0.6	0.2	80.6	3.3	16.1	0.120	0.527	20.433516	-97.898241
Villa Ávila Camacho	8.50	1	0	2746	4.1	79.6	2.2	4.4	4.2	3.4	1.3	0.7	0.1	83.7	2.2	14.1	0.076	0.526	20.399698	-97.856135

29 CARR: San Martin Texmelucan - Tlaxcala - El Molinito (Cuota)

CLAVE: 00212

RUTA: MEX-117D

AÑO: 2025

LUGAR	ESTACION				CLASIFICACION VEHICULAR EN PORCIENTO													COORDENADAS			
	KM	TE	SC	TDPA	M	A	B	C2	C3	T3S2	T3S3	T3S2R4	OTROS	A	B	C	K'	D	LATITUD	LONGITUD	
T. C. México - Puebla (Cuota)	0.00																				
X. C. San Martín Texmelucan - Tlaxcala	1.80	1	1	2034	3.8	81.9	4.6	3.8	2.1	2.2	0.9	0.6	0.1	85.7	4.6	9.7	0.089	0.501	19.293422	-98.414780	
X. C. San Martín Texmelucan - Tlaxcala	1.80	1	2	2042	3.7	82.2	4.5	3.8	2.0	2.1	1.0	0.6	0.1	85.9	4.5	9.6	0.104	0.501	19.293503	-98.414828	
Lim. Edos. Term. Pue. Ppia. Tlax.	4.05																				
Plaza de Cobro San Martín Texmelucan	5.45	2	1	3040	1.2	78.3	5.0	5.2	2.7	4.1	1.0	1.4	1.1	79.5	5.0	15.5	0.088	0.500	19.301602	-98.404063	

PUEBLA

29 CARR: San Martín Texmelucan - Tlaxcala - El Molinito (Cuota)

CLAVE: 00212

RUTA: MEX-117D

AÑO: 2025

LUGAR	ESTACION				CLASIFICACION VEHICULAR EN PORCIENTO										COORDENADAS					
	KM	TE	SC	TDPA	M	A	B	C2	C3	T3S2	T3S3	T3S2R4	OTROS	A	B	C	K'	D	LATITUD	LONGITUD
Plaza de Cobro San Martín Texmelucan	5.45	2	2	3040	1.2	78.3	5.0	5.2	2.7	4.1	1.0	1.4	1.1	79.5	5.0	15.5	0.088	0.500	19.301602	-98.404063
X. C. San Martín Texmelucan - Tlaxcala (Trébol)	24.75	1	1	20818	3.8	88.9	1.4	2.7	0.9	1.3	0.3	0.6	0.1	92.7	1.4	5.9	0.107	0.585	19.325734	-98.249656
X. C. San Martín Texmelucan - Tlaxcala (Trébol)	24.75	1	2	21214	3.4	88.8	1.5	2.9	0.9	1.4	0.4	0.6	0.1	92.2	1.5	6.3	0.090	0.585	19.325899	-98.249649
X. C. San Martín Texmelucan - Tlaxcala (Trébol)	24.75	3	1	19097	2.9	89.2	1.8	2.8	0.7	1.4	0.4	0.6	0.2	92.1	1.8	6.1	0.100	0.533	19.331526	-98.239857
X. C. San Martín Texmelucan - Tlaxcala (Trébol)	24.75	3	2	20732	2.7	89.1	1.9	3.3	0.8	1.1	0.3	0.6	0.2	91.8	1.9	6.3	0.085	0.533	19.331495	-98.240091
T. Izq. Tizatlán	29.00	3	1	19140	4.6	87.8	1.9	3.6	0.6	0.8	0.2	0.4	0.1	92.4	1.9	5.7	0.086	0.522	19.337592	-98.213895
T. Izq. Tizatlán	29.00	3	2	18068	4.6	87.7	1.8	3.8	0.6	0.8	0.2	0.4	0.1	92.3	1.8	5.9	0.087	0.522	19.337655	-98.214329
T. Der. San Pablo Apetatitlán	31.65	3	1	37556	3.6	87.9	1.6	3.7	0.9	1.1	0.5	0.5	0.2	91.5	1.6	6.9	0.072	0.500	19.347748	-98.194072
T. Der. San Pablo Apetatitlán	31.65	3	2	34065	3.6	87.6	1.4	3.8	1.0	1.3	0.5	0.6	0.2	91.2	1.4	7.4	0.082	0.500	19.347904	-98.194171
Ocotoxco	35.20	1	1	33964	2.9	88.5	1.7	3.7	0.7	1.2	0.7	0.4	0.2	91.4	1.7	6.9	0.090	0.555	19.379822	-98.179042
Ocotoxco	35.20	1	2	33668	3.1	88.4	1.6	3.5	0.8	1.4	0.6	0.4	0.2	91.5	1.6	6.9	0.080	0.555	19.379611	-98.179268

30 CARR: Tejocotal - Nuevo Necaxa (Cuota)

CLAVE: 00211

RUTA: MEX-132D

AÑO: 2025

LUGAR	ESTACION				CLASIFICACION VEHICULAR EN PORCIENTO										COORDENADAS					
	KM	TE	SC	TDPA	M	A	B	C2	C3	T3S2	T3S3	T3S2R4	OTROS	A	B	C	K'	D	LATITUD	LONGITUD
T. C. Tlaxco - Tejocotal (Cuota)	0.00	3	0	12804	3.0	72.3	6.0	6.9	3.4	3.9	1.3	2.3	0.9	75.3	6.0	18.7	0.086	0.513	20.135835	-98.113309
Lim. Edos. Term. Hgo. Ppia. Pue.	2.10																			
Plaza de Cobro Nuevo Necaxa	17.00	1	1	5864	2.2	73.3	4.4	6.3	3.0	5.8	1.8	2.4	0.8	75.5	4.4	20.1	0.074	0.672	20.168758	-98.026674
Plaza de Cobro Nuevo Necaxa	17.00	1	2	5239	1.8	71.8	5.2	7.0	2.7	6.1	2.3	2.7	0.4	73.6	5.2	21.2	0.125	0.672	20.168723	-98.026729
Plaza de Cobro Nuevo Necaxa	17.00	2	0	2003	0.8	76.8	1.5	3.9	4.4	6.2	3.0	2.4	1.0	77.6	1.5	20.9	0.092	0.500	20.186559	-98.029829
T. C. Pachuca - Tüxpam	18.70																			

31 CARR: Amayuca - Izúcar de Matamoros

CLAVE: 00030

RUTA: MOR-031-PUE

AÑO: 2025

LUGAR	ESTACION				CLASIFICACION VEHICULAR EN PORCIENTO										COORDENADAS					
	KM	TE	SC	TDPA	M	A	B	C2	C3	T3S2	T3S3	T3S2R4	OTROS	A	B	C	K'	D	LATITUD	LONGITUD
Amayuca	0.00																			
X. C. Santa Bárbara - Izúcar de Matamoros	0.66	3	1	7938	15.2	77.7	0.7	3.8	1.5	0.5	0.2	0.3	0.1	92.9	0.7	6.4	0.078	0.513	18.714162	-98.796697
X. C. Santa Bárbara - Izúcar de Matamoros	0.66	3	2	8591	15.1	77.4	0.6	4.0	1.7	0.5	0.3	0.2	0.2	92.5	0.6	6.9	0.068	0.513	18.714125	-98.796615
Jonacatepec	3.84	3	1	4120	12.8	80.3	0.4	4.2	1.2	0.5	0.2	0.3	0.1	93.1	0.4	6.5	0.069	0.506	18.671867	-98.805446
Jonacatepec	3.84	3	2	4192	12.1	81.8	0.4	3.8	1.1	0.4	0.2	0.2	0.0	93.9	0.4	5.7	0.078	0.506	18.671837	-98.805381
T. Der. Tepalcingo	14.50	3	1	2568	10.1	81.8	1.0	3.9	1.7	0.5	0.4	0.5	0.1	91.9	1.0	7.1	0.075	0.569	18.589107	-98.833369
T. Der. Tepalcingo	14.50	3	2	2363	10.2	81.8	0.8	3.9	1.7	0.5	0.4	0.6	0.1	92.0	0.8	7.2	0.074	0.569	18.589495	-98.833509
Axochiapan	29.50	1	0	7179	14.1	79.2	0.7	2.7	1.6	0.6	0.4	0.6	0.1	93.3	0.7	6.0	0.075	0.586	18.511581	-98.776296

PUEBLA

31 CARR: Amayuca - Izúcar de Matamoros

CLAVE: 00030

RUTA: MOR-031-PUE

AÑO: 2025

LUGAR	ESTACION				CLASIFICACION VEHICULAR EN PORCIENTO										COORDENADAS					
	KM	TE	SC	TDPA	M	A	B	C2	C3	T3S2	T3S3	T3S2R4	OTROS	A	B	C	K'	D	LATITUD	LONGITUD
Axochiapan	29.50	3	1	3487	29.5	66.4	0.7	1.8	1.0	0.3	0.1	0.1	0.1	95.9	0.7	3.4	0.088	0.578	18.494144	-98.748378
Axochiapan	29.50	3	2	3114	28.1	67.9	0.5	1.9	0.9	0.3	0.2	0.1	0.1	96.0	0.5	3.5	0.083	0.578	18.494186	-98.748320
Lim. Edos. Term. Mor. Ppia. Pue.	36.85																			
Barranca Del Muerto	38.40	3	0	2891	17.4	69.0	1.1	4.3	4.9	1.2	0.9	1.1	0.1	86.4	1.1	12.5	0.070	0.602	18.476324	-98.691458
T. Der. Chietla	53.00	1	0	6277	19.7	75.7	0.4	2.7	1.1	0.2	0.1	0.1	0.0	95.4	0.4	4.2	0.073	0.533	18.526734	-98.585692
X. C. Santa Bárbara - Izúcar de Matamoros	67.50	1	0	8363	18.3	73.5	0.4	3.2	2.2	0.8	0.6	0.8	0.2	91.8	0.4	7.8	0.079	0.615	18.593570	-98.495675
X. C. Santa Bárbara - Izúcar de Matamoros	67.50	3	1	10892	23.7	71.0	0.7	1.4	1.1	0.7	0.2	0.9	0.3	94.7	0.7	4.6	0.074	0.516	18.600942	-98.474937
X. C. Santa Bárbara - Izúcar de Matamoros	67.50	3	2	11627	23.5	71.0	0.7	1.4	1.2	0.9	0.2	0.9	0.2	94.5	0.7	4.8	0.066	0.516	18.601008	-98.474937
Izúcar de Matamoros	69.00																			

32 CARR: Azumbilla - Alcomunga

CLAVE: 21001

RUTA: PUE

AÑO: 2025

LUGAR	ESTACION				CLASIFICACION VEHICULAR EN PORCIENTO										COORDENADAS					
	KM	TE	SC	TDPA	M	A	B	C2	C3	T3S2	T3S3	T3S2R4	OTROS	A	B	C	K'	D	LATITUD	LONGITUD
T. C. Tehuacán - Córdoba	0.00	3	0	1426	4.1	78.7	2.6	8.6	2.0	2.2	0.7	0.9	0.2	82.8	2.6	14.6	0.087	0.532	18.634813	-97.396846
Alcomunga	65.00																			

33 CARR: Cholula - Puebla (Vía Quetzalcóatl)

CLAVE: 21203

RUTA: PUE

AÑO: 2025

LUGAR	ESTACION				CLASIFICACION VEHICULAR EN PORCIENTO										COORDENADAS					
	KM	TE	SC	TDPA	M	A	B	C2	C3	T3S2	T3S3	T3S2R4	OTROS	A	B	C	K'	D	LATITUD	LONGITUD
Cholula	0.00	3	1	40030	3.7	93.5	0.4	1.1	0.3	0.4	0.2	0.1	0.3	97.2	0.4	2.4	0.076	0.550	19.059658	-98.288452
Cholula	0.00	3	2	37381	3.4	93.7	0.2	1.3	0.5	0.3	0.3	0.1	0.2	97.1	0.2	2.7	0.074	0.550	19.059767	-98.288344
Puebla	12.00	1	1	43966	2.4	93.3	0.3	1.8	0.2	0.4	1.1	0.2	0.3	95.7	0.3	4.0	0.071	0.569	19.059716	-98.244941
Puebla	12.00	1	2	45068	2.6	93.3	0.5	2.0	0.1	0.3	0.9	0.1	0.2	95.9	0.5	3.6	0.073	0.569	19.059830	-98.244716

34 CARR: Cuacnopalan - Santa Catarina Los Reyes

CLAVE: 00109

RUTA: PUE

AÑO: 2025

LUGAR	ESTACION				CLASIFICACION VEHICULAR EN PORCIENTO										COORDENADAS					
	KM	TE	SC	TDPA	M	A	B	C2	C3	T3S2	T3S3	T3S2R4	OTROS	A	B	C	K'	D	LATITUD	LONGITUD
Cuacnopalan	0.00	3	0	2342	3.5	81.6	0.7	11.3	0.4	1.6	0.4	0.3	0.2	85.1	0.7	14.2	0.080	0.545	18.825674	-97.499063
Santa Catarina Los Reyes	13.00	1	0	654	10.8	82.0	0.6	2.6	2.7	0.5	0.3	0.4	0.1	92.8	0.6	6.6	0.098	0.594	18.882533	-97.439315

PUEBLA

35 CARR: Cuapiaxtla - Acatlán de Osorio

CLAVE: 21014

RUTA: PUE

AÑO: 2025

LUGAR	ESTACION				CLASIFICACION VEHICULAR EN PORCIENTO													COORDENADAS		
	KM	TE	SC	TDPA	M	A	B	C2	C3	T3S2	T3S3	T3S2R4	OTROS	A	B	C	K'	D	LATITUD	LONGITUD
T. C. Puebla - Tehuacán	0.00	3	0	9181	8.3	80.7	1.3	3.4	2.8	1.5	1.0	0.8	0.2	89.0	1.3	9.7	0.071	0.509	18.917292	-97.832861
Molcaxac	23.18	1	0	5643	5.5	84.0	1.5	4.6	2.2	1.2	0.3	0.5	0.2	89.5	1.5	9.0	0.070	0.518	18.744027	-97.903572
Tepexi de Rodríguez	45.35	1	0	3550	6.2	86.4	0.5	4.4	0.9	0.6	0.5	0.4	0.1	92.6	0.5	6.9	0.107	0.578	18.586435	-97.925135
Tepexi de Rodríguez	45.35	3	0	5043	12.5	78.4	0.7	3.7	1.3	1.3	0.7	1.0	0.4	90.9	0.7	8.4	0.126	0.508	18.572635	-97.928231
San Juan Ixcaquixtla	63.35	1	0	5503	9.5	81.6	1.1	3.4	2.5	1.3	0.4	0.2	0.0	91.1	1.1	7.8	0.072	0.544	18.476023	-97.847430
Acatlán de Osorio	127.00	1	0	3212	22.7	71.6	0.9	2.0	0.8	1.0	0.5	0.4	0.1	94.3	0.9	4.8	0.081	0.554	18.235964	-98.032891

36 CARR: Izúcar de Matamoros - Tepexi de Rodríguez

CLAVE: 21014

RUTA: PUE

AÑO: 2025

LUGAR	ESTACION				CLASIFICACION VEHICULAR EN PORCIENTO													COORDENADAS		
	KM	TE	SC	TDPA	M	A	B	C2	C3	T3S2	T3S3	T3S2R4	OTROS	A	B	C	K'	D	LATITUD	LONGITUD
Izúcar de Matamoros	0.00	3	0	4761	19.3	76.7	0.6	1.6	0.9	0.4	0.3	0.2	0.0	96.0	0.6	3.4	0.072	0.586	18.610449	-98.451227
Zacapala	46.00	1	0	606	25.1	68.0	0.3	3.1	2.7	0.3	0.3	0.1	0.1	93.1	0.3	6.6	0.084	0.569	18.591487	-98.072011
T. Der. Tepexi de Rodríguez	62.00	1	0	2026	10.2	83.2	0.8	3.7	1.3	0.5	0.3	0.0	0.0	93.4	0.8	5.8	0.097	0.640	18.637052	-97.933833

37 CARR: Ramal a Aeropuerto Hnos. Serdán

CLAVE: 21591

RUTA: PUE

AÑO: 2025

LUGAR	ESTACION				CLASIFICACION VEHICULAR EN PORCIENTO													COORDENADAS		
	KM	TE	SC	TDPA	M	A	B	C2	C3	T3S2	T3S3	T3S2R4	OTROS	A	B	C	K'	D	LATITUD	LONGITUD
T. Aut. México - Puebla (Cuota)	0.00	3	0	25932	3.3	82.8	1.9	4.7	1.7	3.4	0.7	1.0	0.5	86.1	1.9	12.0	0.087	0.543	19.212712	-98.358407
T. México - Puebla (Libre)	9.00	1	0	13709	2.4	84.9	2.3	5.7	1.3	2.6	0.4	0.3	0.1	87.3	2.3	10.4	0.085	0.539	19.139905	-98.373852

38 CARR: Ramal a Jolalpan

CLAVE: 00143

RUTA: MOR-PUE

AÑO: 2025

LUGAR	ESTACION				CLASIFICACION VEHICULAR EN PORCIENTO													COORDENADAS		
	KM	TE	SC	TDPA	M	A	B	C2	C3	T3S2	T3S3	T3S2R4	OTROS	A	B	C	K'	D	LATITUD	LONGITUD
Axochiapan	0.00	3	0	2329	10.5	80.8	0.6	5.9	1.4	0.2	0.3	0.2	0.1	91.3	0.6	8.1	0.085	0.573	18.482104	-98.748266
Lim. Edos. Term. Mor. Ppia. Pue.	4.00																			
Jolalpan	24.00																			

39 CARR: Ramal a Tetela de Ocampo

CLAVE: 21587

RUTA: PUE

AÑO: 2025

LUGAR	ESTACION				CLASIFICACION VEHICULAR EN PORCIENTO													COORDENADAS		
	KM	TE	SC	TDPA	M	A	B	C2	C3	T3S2	T3S3	T3S2R4	OTROS	A	B	C	K'	D	LATITUD	LONGITUD
T. C. Apizaco - Tejocotal	0.00	3	0	3058	3.4	85.5	2.2	4.6	2.0	1.2	0.4	0.5	0.2	88.9	2.2	8.9	0.086	0.588	19.803449	-98.022965

PUEBLA

39 CARR: Ramal a Tetela de Ocampo

CLAVE: 21587

RUTA: PUE

AÑO: 2025

LUGAR	ESTACION				CLASIFICACION VEHICULAR EN PORCIENTO														COORDENADAS	
	KM	TE	SC	TDPA	M	A	B	C2	C3	T3S2	T3S3	T3S2R4	OTROS	A	B	C	K'	D	LATITUD	LONGITUD
Tetela de Ocampo	45.00	1	0	4342	7.1	79.3	1.8	5.1	3.0	2.0	1.0	0.4	0.3	86.4	1.8	11.8	0.085	0.509	19.822074	-97.819100

40 CARR: Ramal a Zihuateutla

CLAVE: 21590

RUTA: PUE

AÑO: 2025

LUGAR	ESTACION				CLASIFICACION VEHICULAR EN PORCIENTO														COORDENADAS	
	KM	TE	SC	TDPA	M	A	B	C2	C3	T3S2	T3S3	T3S2R4	OTROS	A	B	C	K'	D	LATITUD	LONGITUD
T. C. Pachuca - Tuxpam	0.00	3	0	2845	4.7	85.5	1.2	3.6	1.4	1.7	1.6	0.3	0.0	90.2	1.2	8.6	0.083	0.545	20.233931	-97.964674
La Unión	13.00																			
Zihuateutla	22.00																			

41 CARR: Ramal a Zoquitlán

CLAVE: 21003

RUTA: PUE

AÑO: 2025

LUGAR	ESTACION				CLASIFICACION VEHICULAR EN PORCIENTO														COORDENADAS	
	KM	TE	SC	TDPA	M	A	B	C2	C3	T3S2	T3S3	T3S2R4	OTROS	A	B	C	K'	D	LATITUD	LONGITUD
T. C. Tehuacán - Huitzo	0.00	3	0	2907	11.0	77.7	1.4	6.1	1.8	1.2	0.3	0.3	0.2	88.7	1.4	9.9	0.079	0.515	18.259933	-97.152538
Zoquitlán	32.00																			

42 CARR: San Juan Ixcaquixtla - Pino Suárez

CLAVE: 00486

RUTA: PUE

AÑO: 2025

LUGAR	ESTACION				CLASIFICACION VEHICULAR EN PORCIENTO														COORDENADAS	
	KM	TE	SC	TDPA	M	A	B	C2	C3	T3S2	T3S3	T3S2R4	OTROS	A	B	C	K'	D	LATITUD	LONGITUD
San Juan Ixcaquixtla	0.00	3	0	1830	7.2	83.3	0.8	4.8	2.3	0.7	0.4	0.3	0.2	90.5	0.8	8.7	0.076	0.518	18.408399	-97.823423
San Martín Atexcal	13.00	1	0	1410	10.9	81.9	0.5	4.4	1.4	0.5	0.4	0.0	0.0	92.8	0.5	6.7	0.081	0.684	18.405125	-97.751728
San Bartolo Teontepec	42.80	1	0	1129	10.7	80.2	1.1	5.5	1.1	0.7	0.1	0.4	0.2	90.9	1.1	8.0	0.078	0.500	18.484595	-97.535003
T. C. Puebla - Tehuacán	47.10	1	0	5073	16.1	73.5	0.9	5.7	1.4	1.8	0.3	0.2	0.1	89.6	0.9	9.5	0.082	0.533	18.511616	-97.504026

43 CARR: Tecamachalco - Cañada Morelos

CLAVE: 21002

RUTA: PUE

AÑO: 2025

LUGAR	ESTACION				CLASIFICACION VEHICULAR EN PORCIENTO														COORDENADAS	
	KM	TE	SC	TDPA	M	A	B	C2	C3	T3S2	T3S3	T3S2R4	OTROS	A	B	C	K'	D	LATITUD	LONGITUD
Tecamachalco	0.00	3	1	10034	7.8	76.4	2.4	8.6	1.7	1.6	0.6	0.6	0.3	84.2	2.4	13.4	0.080	0.559	18.895842	-97.713538
Tecamachalco	0.00	3	2	9819	7.6	76.6	2.4	8.4	1.8	1.4	0.8	0.7	0.3	84.2	2.4	13.4	0.075	0.559	18.895963	-97.713526
T. Izq. Quecholac	8.00	1	0	10924	8.5	76.6	0.9	7.4	1.4	1.3	1.5	1.9	0.5	85.1	0.9	14.0	0.075	0.516	18.904610	-97.671855
T. C. Cuacnopalan - Cd. Serdán	31.30	3	0	3214	11.6	74.6	1.4	2.9	2.8	3.8	1.7	0.9	0.3	86.2	1.4	12.4	0.145	0.532	18.805380	-97.510872
T. C. San Salvador El Seco - Azumbilla	44.46	1	0	3253	7.5	80.4	1.2	2.4	2.3	3.5	1.6	0.9	0.2	87.9	1.2	10.9	0.072	0.574	18.742722	-97.423234

PUEBLA

44 CARR: Tecamachalco - Quecholac

CLAVE: 21002

RUTA: PUE

AÑO: 2025

LUGAR	ESTACION				CLASIFICACION VEHICULAR EN PORCIENTO													COORDENADAS		
	KM	TE	SC	TDPA	M	A	B	C2	C3	T3S2	T3S3	T3S2R4	OTROS	A	B	C	K'	D	LATITUD	LONGITUD
Tecamachalco	0.00																			
T. C. Puebla - Acatzingo (Cuota)	7.80	1	0	12426	3.6	76.0	3.2	7.0	3.0	3.4	1.7	1.6	0.5	79.6	3.2	17.2	0.073	0.524	18.923802	-97.684456
T. C. Puebla - Acatzingo (Cuota)	7.80	3	1	3011	8.2	81.0	1.0	6.5	1.6	0.7	0.5	0.3	0.2	89.2	1.0	9.8	0.093	0.501	18.935428	-97.673936
T. C. Puebla - Acatzingo (Cuota)	7.80	3	2	3156	8.1	80.7	1.4	6.6	1.6	0.7	0.4	0.3	0.2	88.8	1.4	9.8	0.082	0.501	18.935476	-97.674000
Quecholac	11.20																			

45 CARR: Zacatlán - Zapotitlán

CLAVE: 21580

RUTA: PUE

AÑO: 2025

LUGAR	ESTACION				CLASIFICACION VEHICULAR EN PORCIENTO													COORDENADAS		
	KM	TE	SC	TDPA	M	A	B	C2	C3	T3S2	T3S3	T3S2R4	OTROS	A	B	C	K'	D	LATITUD	LONGITUD
T. C. Apizaco - Tejocotal	0.00	3	0	8985	12.8	75.8	1.1	7.2	1.2	0.8	0.6	0.4	0.1	88.6	1.1	10.3	0.078	0.559	19.955279	-97.961855
Zapotitlán	45.00																			

46 CARR: Atlixco - Jantetelco (Cuota)

CLAVE: 00430

RUTA: PUE-D

AÑO: 2025

LUGAR	ESTACION				CLASIFICACION VEHICULAR EN PORCIENTO													COORDENADAS		
	KM	TE	SC	TDPA	M	A	B	C2	C3	T3S2	T3S3	T3S2R4	OTROS	A	B	C	K'	D	LATITUD	LONGITUD
T. C. Puebla - Izúcar de Matamoros	0.00	3	0	9290	3.2	73.9	3.3	11.9	2.3	2.7	0.8	1.6	0.3	77.1	3.3	19.6	0.079	0.624	18.942874	-98.402246
Lim. Edos. Term. Pue. Ppia. Mor.	48.60																			
T. C. Santa Bárbara - Izúcar de Matamoros	54.90	1	0	7740	2.2	81.7	3.7	4.2	2.3	2.7	1.0	1.5	0.7	83.9	3.7	12.4	0.081	0.557	18.706839	-98.767705

47 CARR: Puebla - Atlixco (Cuota)

CLAVE: 21585

RUTA: PUE-D

AÑO: 2025

LUGAR	ESTACION				CLASIFICACION VEHICULAR EN PORCIENTO													COORDENADAS		
	KM	TE	SC	TDPA	M	A	B	C2	C3	T3S2	T3S3	T3S2R4	OTROS	A	B	C	K'	D	LATITUD	LONGITUD
Puebla	0.00	3	1	12781	3.6	85.9	2.2	2.4	2.0	1.7	0.8	1.1	0.3	89.5	2.2	8.3	0.107	0.605	19.000464	-98.278497
Puebla	0.00	3	2	12585	3.8	87.2	2.0	2.2	1.6	1.4	0.6	0.8	0.4	91.0	2.0	7.0	0.109	0.605	19.000314	-98.278395
Atlixco	25.30	1	1	10960	2.8	89.2	1.8	3.1	1.1	0.9	0.5	0.5	0.1	92.0	1.8	6.2	0.106	0.627	18.922889	-98.404369
Atlixco	25.30	1	2	11283	3.1	89.2	1.7	3.0	1.2	0.7	0.5	0.4	0.2	92.3	1.7	6.0	0.097	0.627	18.922665	-98.404748

48 CARR: Puebla - Tlaxcala (Cuota)

CLAVE:

RUTA: PUE-D

AÑO: 2025

LUGAR	ESTACION				CLASIFICACION VEHICULAR EN PORCIENTO													COORDENADAS		
	KM	TE	SC	TDPA	M	A	B	C2	C3	T3S2	T3S3	T3S2R4	OTROS	A	B	C	K'	D	LATITUD	LONGITUD
Anillo Periferico Poniente de Puebla	0.00	3	0	13918	3.7	86.6	1.9	3.4	1.0	1.9	0.5	0.8	0.2	90.3	1.9	7.8	0.083	0.564	19.150578	-98.269377

PUEBLA

48 CARR: Puebla - Tlaxcala (Cuota)

CLAVE:

RUTA: PUE-D

AÑO: 2025

LUGAR	ESTACION				CLASIFICACION VEHICULAR EN PORCIENTO										COORDENADAS					
	KM	TE	SC	TDPA	M	A	B	C2	C3	T3S2	T3S3	T3S2R4	OTROS	A	B	C	K'	D	LATITUD	LONGITUD
Lim. Edos. Term. Pue. Ppia. Tlax	2.40																			
T Der. Zacatelco	8.00	1	0	12940	1.3	90.0	1.7	2.9	0.9	1.6	0.5	0.8	0.3	91.3	1.7	7.0	0.083	0.554	19.201456	-98.261745
T Der. Zacatelco	8.00	3	0	11810	1.7	89.3	1.5	3.1	0.8	1.6	0.7	1.0	0.3	91.0	1.5	7.5	0.087	0.534	19.216466	-98.268047
Lib. de Tlaxcala (Cuota)	17.80	1	0	12665	1.6	89.2	1.9	2.9	1.0	1.6	0.6	1.0	0.2	90.8	1.9	7.3	0.083	0.658	19.278500	-98.249919

49 CARR: Tlaxco - Tejocotal (Cuota)

CLAVE: 00209

RUTA: PUE-TLAX-HGO-D

AÑO: 2025

LUGAR	ESTACION				CLASIFICACION VEHICULAR EN PORCIENTO										COORDENADAS					
	KM	TE	SC	TDPA	M	A	B	C2	C3	T3S2	T3S3	T3S2R4	OTROS	A	B	C	K'	D	LATITUD	LONGITUD
T.C. Apan - Tlaxco	23.00	3	0	5750	1.8	85.9	3.3	3.4	1.7	2.1	1.0	0.7	0.1	87.7	3.3	9.0	0.105	0.718	19.607087	-98.156663
Lim. Edos. Term. Tlax. Ppia. Pue.	30.70																			
Ent. Chignahuapan	56.20	3	0	3948	2.2	85.0	2.6	3.6	2.2	2.1	1.2	1.1	0.0	87.2	2.6	10.2	0.096	0.524	19.870773	-98.061055
Lim. Edos. Term. Pue. Ppia. Hgo.	84.80																			
T. C. Apizaco - Tejocotal	85.60																			

50 CARR: Virreyes - Teziutlán (Cuota)

CLAVE: 21014

RUTA: MEX-129D

AÑO: 2025

LUGAR	ESTACION				CLASIFICACION VEHICULAR EN PORCIENTO										COORDENADAS					
	KM	TE	SC	TDPA	M	A	B	C2	C3	T3S2	T3S3	T3S2R4	OTROS	A	B	C	K'	D	LATITUD	LONGITUD
T. C. Amozoc - Perote (Cuota)	25.00	3	0	3763	2.9	80.1	5.5	5.1	2.3	1.6	1.2	1.1	0.2	83.0	5.5	11.5	0.077	0.505	19.428054	-97.635471
Ent. Cuyoaco	44.85	3	0	5702	1.6	84.4	4.6	4.0	2.8	1.0	0.7	0.7	0.2	86.0	4.6	9.4	0.096	0.716	19.602896	-97.610211
T. Izq. Zaragoza	111.39	1	0	6155	2.6	81.2	5.2	6.3	2.2	1.0	0.9	0.5	0.1	83.8	5.2	11.0	0.097	0.706	19.753474	-97.549232
T. Izq. Zaragoza	111.39	3	0	5461	1.8	81.9	2.9	10.2	1.5	0.7	0.6	0.4	0.0	83.7	2.9	13.4	0.103	0.535	19.760937	-97.545120
Teziutlán	133.00	1	0	4781	2.1	84.4	5.0	4.7	1.7	1.4	0.3	0.4	0.0	86.5	5.0	8.5	0.100	0.591	19.826700	-97.382668

51 CARR: Ramal a Tulcingo del Valle

CLAVE: 21578

RUTA: PUE-MEX-093

AÑO: 2025

LUGAR	ESTACION				CLASIFICACION VEHICULAR EN PORCIENTO										COORDENADAS					
	KM	TE	SC	TDPA	M	A	B	C2	C3	T3S2	T3S3	T3S2R4	OTROS	A	B	C	K'	D	LATITUD	LONGITUD
T. C. Puebla - Huajuapán de León	0.00	3	0	3356	4.4	84.9	2.7	2.9	1.6	2.3	0.9	0.3	0.0	89.3	2.7	8.0	0.090	0.611	18.247504	-98.221139
T. Izq. Piaxtla	7.31	3	0	3294	5.7	83.2	2.4	3.7	2.2	1.7	0.8	0.3	0.0	88.9	2.4	8.7	0.077	0.606	18.190967	-98.269420
Tecomatlán	21.01	3	0	3432	5.7	83.9	2.2	3.1	1.8	2.0	1.0	0.3	0.0	89.6	2.2	8.2	0.075	0.506	18.093423	-98.316422
Tulcingo del Valle	43.00	1	0	4039	8.6	79.6	1.8	4.1	1.5	2.5	1.0	0.8	0.1	88.2	1.8	10.0	0.081	0.620	18.041642	-98.427976

PUEBLA

52 CARR: Tehuacán - Huitzo

CLAVE: 00211

RUTA: PUE-MEX-135

AÑO: 2025

LUGAR	ESTACION				CLASIFICACION VEHICULAR EN PORCIENTO										COORDENADAS					
	KM	TE	SC	TDPA	M	A	B	C2	C3	T3S2	T3S3	T3S2R4	OTROS	A	B	C	K'	D	LATITUD	LONGITUD
Tehuacán	0.00	3	0	11173	10.5	84.6	0.3	3.8	0.5	0.2	0.1	0.0	0.0	95.1	0.3	4.6	0.071	0.540	18.457432	-97.370656
T. Der. San Gabriel Chilac	14.40	1	0	8466	16.2	75.2	0.5	4.2	1.2	1.1	0.5	0.7	0.4	91.4	0.5	8.1	0.087	0.542	18.407071	-97.330419
San Sebastián Zinacatepec	23.00	3	0	7492	8.2	81.2	1.0	4.5	1.9	1.4	1.0	0.5	0.3	89.4	1.0	9.6	0.072	0.519	18.321346	-97.226146
Lim. Edos. Term. Pue. Ppia. Oax.	60.90																			
Teotitlán del Camino	63.15	3	0	2757	11.3	81.9	0.5	4.4	0.7	0.9	0.1	0.1	0.1	93.2	0.5	6.3	0.070	0.508	18.118774	-97.073664
Santa María Tecomavaca	88.34	1	0	1377	15.6	77.2	0.5	3.7	1.3	1.2	0.2	0.2	0.1	92.8	0.5	6.7	0.092	0.559	17.955493	-97.025467
Santa María Tecomavaca	88.34	3	0	1122	10.0	83.6	0.4	4.2	0.9	0.5	0.2	0.1	0.1	93.6	0.4	6.0	0.092	0.544	17.949504	-97.022239
T. Izq. Cuicatlán	118.80	1	0	1552	20.4	72.2	0.6	5.2	0.9	0.4	0.1	0.2	0.0	92.6	0.6	6.8	0.097	0.510	17.793930	-96.959977
T. Izq. Nacaltepec	169.84	1	0	718	9.3	79.5	0.9	6.0	1.2	1.9	0.6	0.6	0.0	88.8	0.9	10.3	0.091	0.631	17.505594	-96.933158
T. C. Huajuapán de León - Oaxaca	202.70	1	0	10595	16.0	79.1	0.5	2.5	0.7	0.5	0.3	0.3	0.1	95.1	0.5	4.4	0.076	0.525	17.287659	-96.903729

53 CARR: Teotitlán de Flores Magón - Tuxtepec

CLAVE: 00108

RUTA: OAX-PUE-MEX-182

AÑO: 2025

LUGAR	ESTACION				CLASIFICACION VEHICULAR EN PORCIENTO										COORDENADAS					
	KM	TE	SC	TDPA	M	A	B	C2	C3	T3S2	T3S3	T3S2R4	OTROS	A	B	C	K'	D	LATITUD	LONGITUD
Teotitlán del Camino	0.00	3	0	1973	21.9	68.6	1.2	3.6	3.2	0.8	0.2	0.4	0.1	90.5	1.2	8.3	0.092	0.519	18.131729	-97.063860
Lim. Edos. Term. Oax. Ppia. Pue.	2.00																			
Lim. Edos. Term. Pue. Ppia. Oax.	10.00																			
Huautla	65.00	1	0	1664	3.6	86.9	1.0	6.9	0.6	0.4	0.3	0.2	0.1	90.5	1.0	8.5	0.091	0.559	18.146106	-96.853951
San Felipe Jalapa de Díaz	140.00	3	0	4998	4.7	84.8	1.2	5.4	1.5	1.2	0.6	0.5	0.1	89.5	1.2	9.3	0.079	0.511	18.082051	-96.522140
Tuxtepec	185.00	1	0	6764	31.2	54.1	1.7	8.1	1.4	1.6	0.9	0.8	0.2	85.3	1.7	13.0	0.069	0.505	18.089716	-96.171486

1 CARR: Amozoc - Teziutlán

CLAVE: 00210

ruta: MEX-129

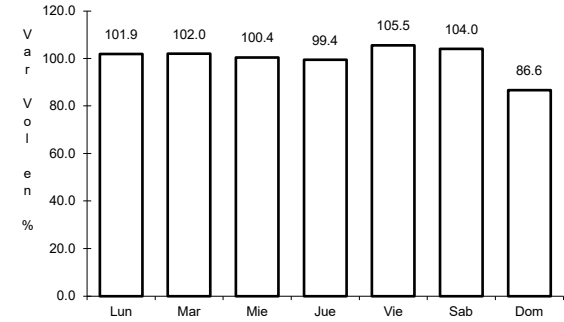
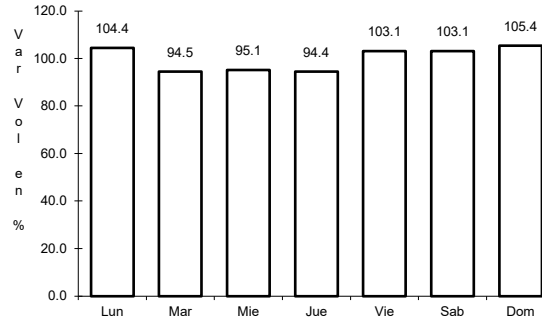
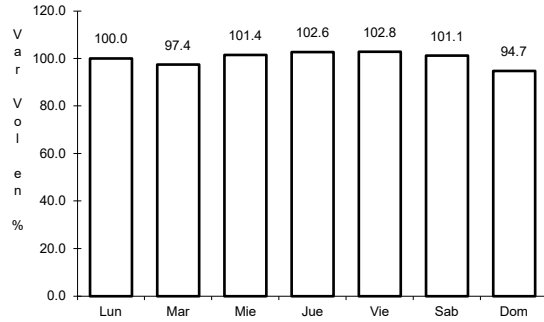

Km: 1.40

Tipo: 3

Sent: 0

Km: 76.35

Tipo: 3

Sent: 0

Km: 157.80

Tipo: 1

Sent: 0

2 CARR: Apizaco - Tejocotal

CLAVE: 00430

ruta: MEX-119

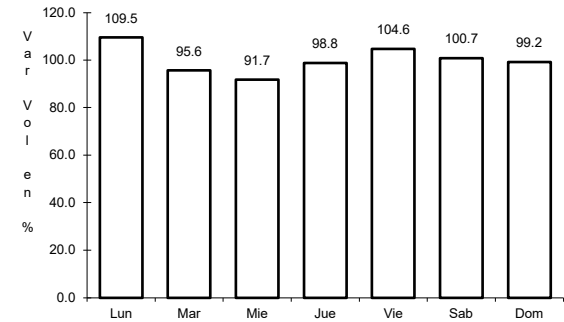
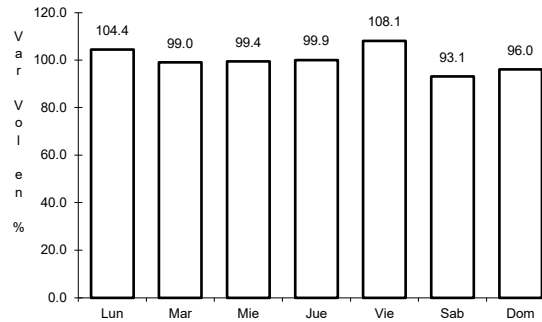
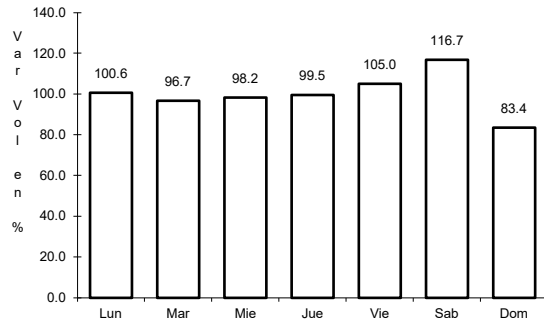

Km: 0.00

Tipo: 3

Sent: 1

Km: 0.00

Tipo: 3

Sent: 2

Km: 113.15

Tipo: 1

Sent: 0

3 CARR: Los Reyes - Zacatepec

CLAVE: 00052

ruta: MEX-136

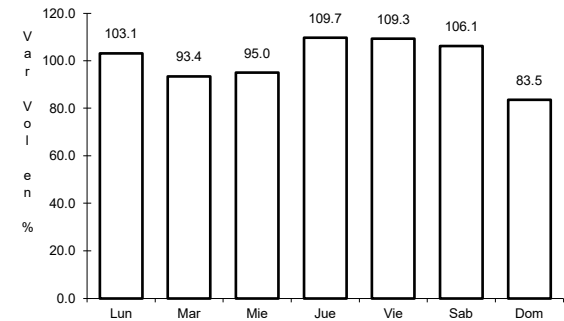
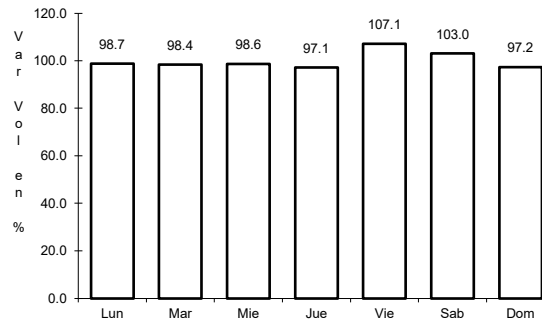
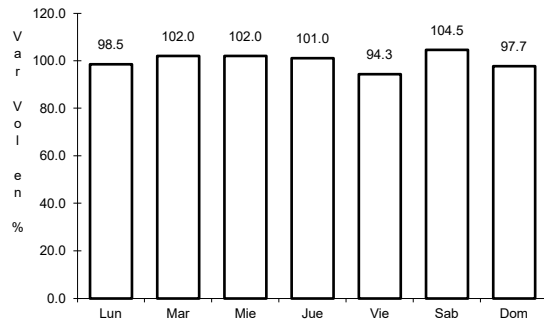

Km: 3.35

Tipo: 3

Sent: 1

Km: 3.35

Tipo: 3

Sent: 2

Km: 187.67

Tipo: 1

Sent: 0

4 CARR: México - Puebla (Libre)

CLAVE: 00449

ruta: MEX-150

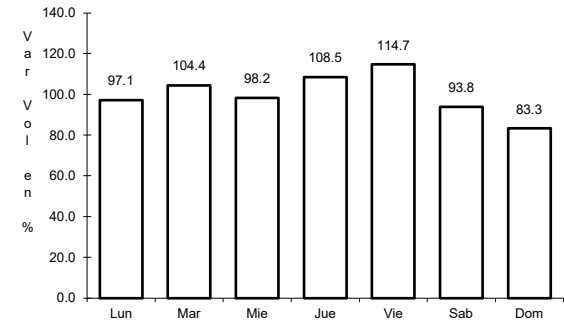
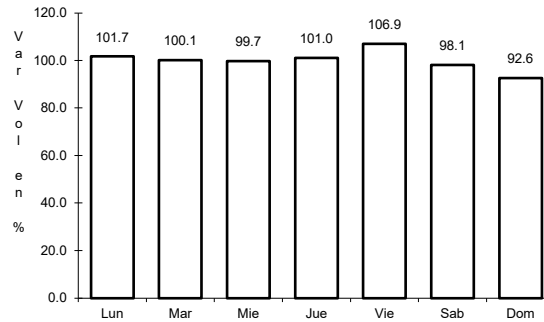
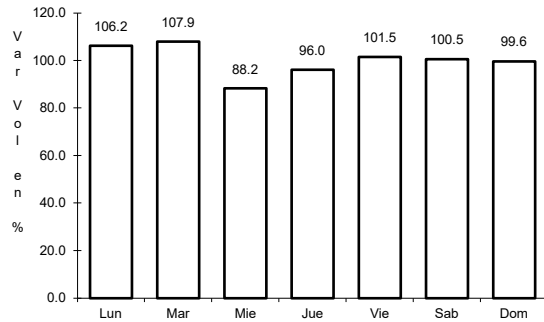

Km: 28.85 Tipo: 1 Sent: 1

Km: 28.85 Tipo: 1 Sent: 2

Km: 62.06 Tipo: 1 Sent: 0

5 CARR: Pachuca - Tuxpam

CLAVE: 00608

ruta: MEX-130

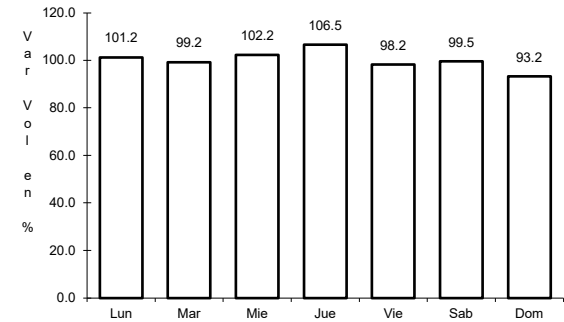
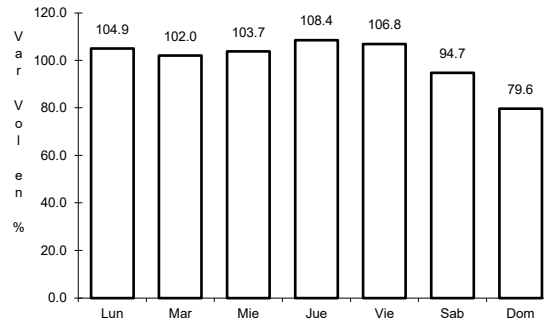
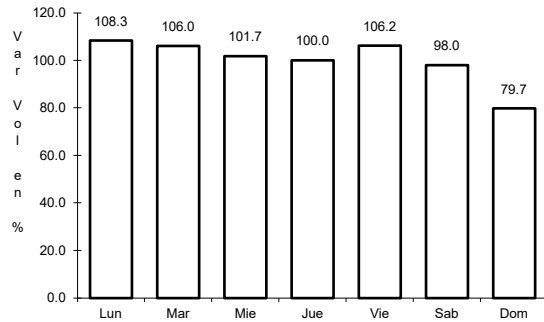

Km: 2.60 Tipo: 3 Sent: 1

Km: 2.60 Tipo: 3 Sent: 2

Km: 232.50 Tipo: 1 Sent: 0

6 CARR: Puebla - Belem

CLAVE: 00055

ruta: MEX-121

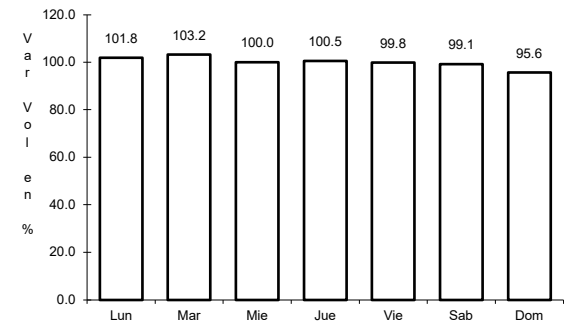
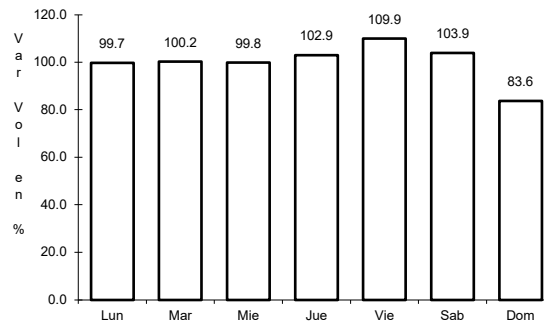
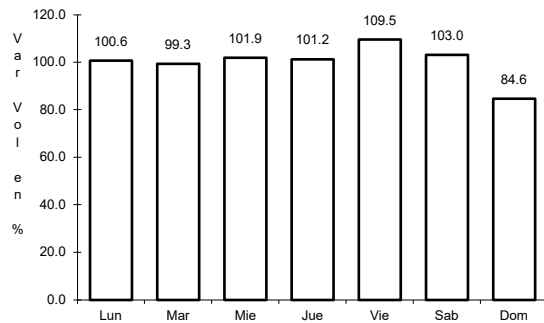

Km: 4.00 Tipo: 3 Sent: 1

Km: 4.00 Tipo: 3 Sent: 2

Km: 28.80 Tipo: 1 Sent: 1

7 CARR: Puebla - Huajuapán de León

CLAVE: 00049

ruta: MEX-190

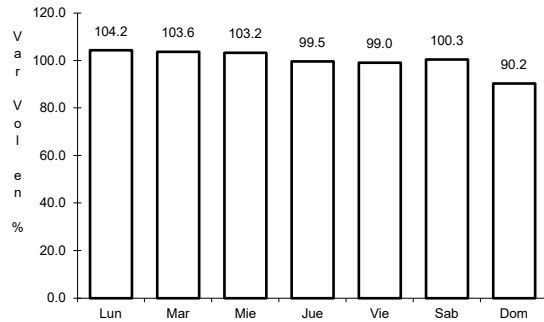

Km: 0.00 Tipo: 3 Sent: 1

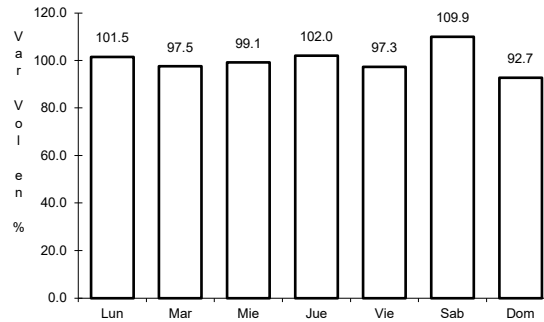

Km: 0.00 Tipo: 3 Sent: 2

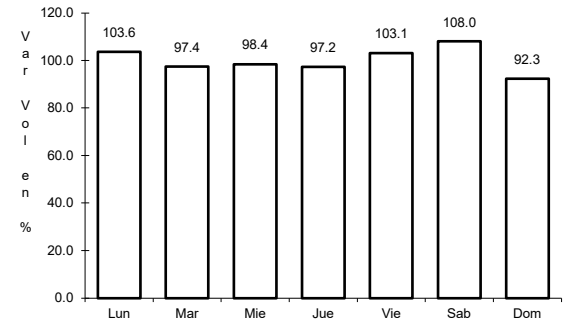

Km: 219.30 Tipo: 1 Sent: 0

8 CARR: Puebla - Tehuacán

CLAVE: 21047

ruta: MEX-150

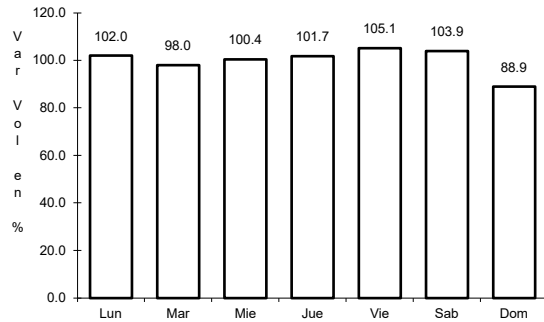

Km: 5.83 Tipo: 3 Sent: 1

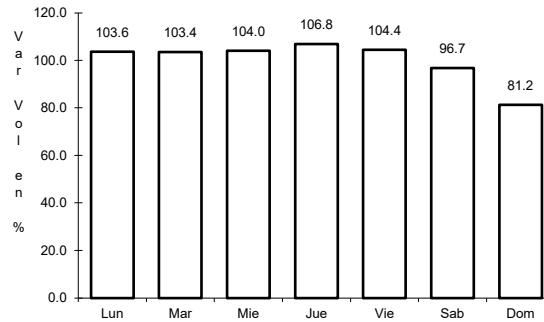

Km: 5.83 Tipo: 3 Sent: 2

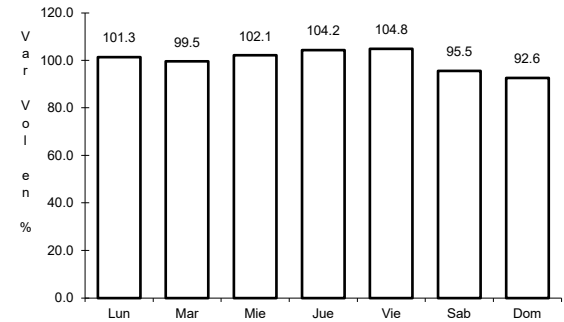

Km: 57.40 Tipo: 1 Sent: 1

9 CARR: Puebla - Tlaxcala

CLAVE: 00475

ruta: MEX-119

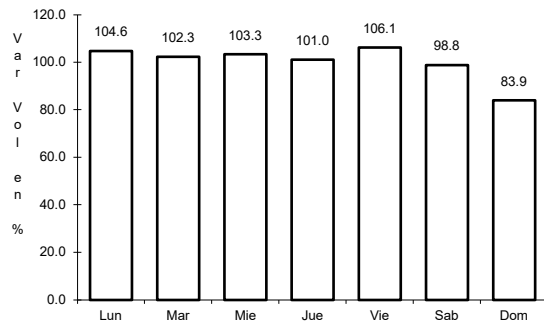

Km: 5.41 Tipo: 3 Sent: 1

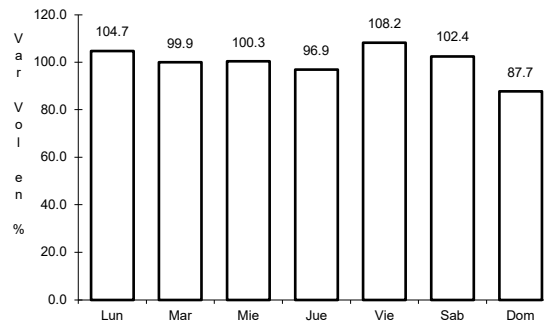

Km: 5.41 Tipo: 3 Sent: 2

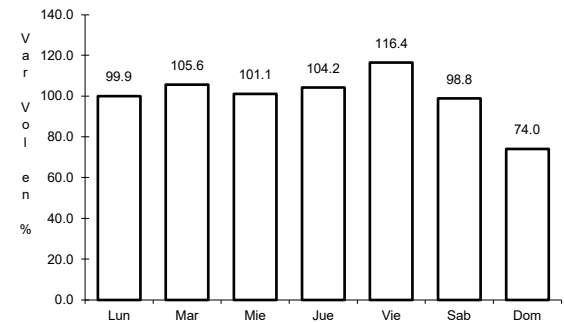

Km: 33.22 Tipo: 1 Sent: 1

10 CARR: Ramal a Nuevo Necaxa

CLAVE: 21592

ruta: MEX-130

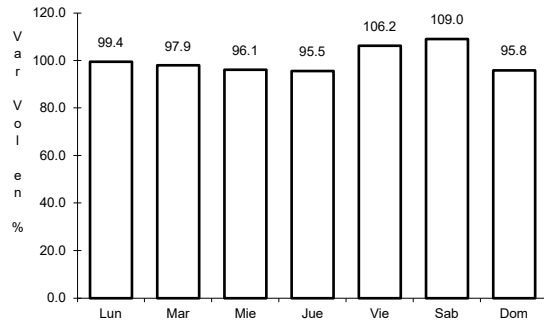

Km: 1.50

Tipo: 1

Sent: 0

11 CARR: San Hipólito - Xalapa

CLAVE: 00486

ruta: MEX-140

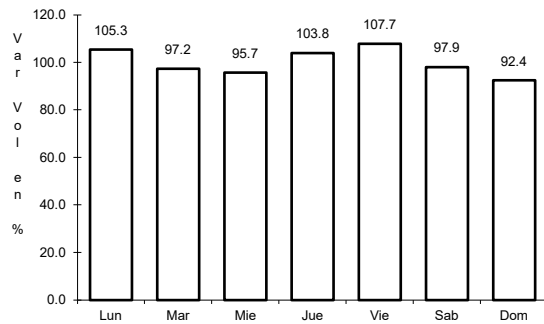

Km: 0.00

Tipo: 3

Sent: 1

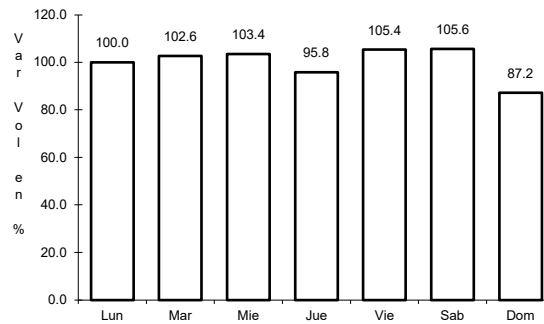

Km: 151.20

Tipo: 1

Sent: 1

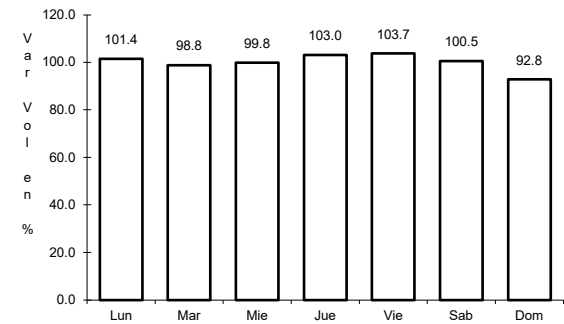

Km: 151.20

Tipo: 1

Sent: 2

12 CARR: San Martín Texmelucan - Tlaxcala

CLAVE: 00158

ruta: MEX-117

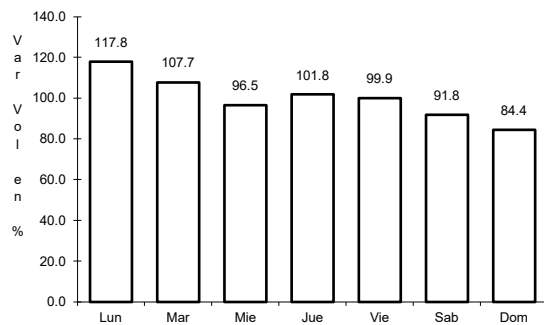

Km: 0.00

Tipo: 3

Sent: 1

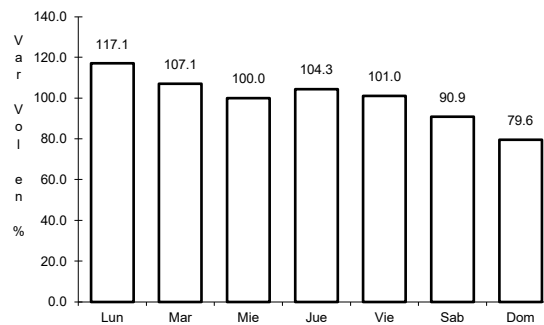

Km: 0.00

Tipo: 3

Sent: 2

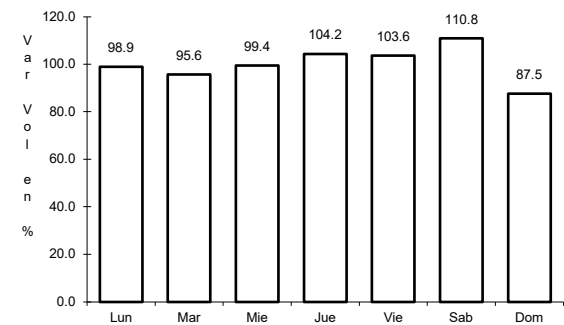

Km: 24.81

Tipo: 1

Sent: 0

13 CARR: San Salvador El Seco - Azumbilla

CLAVE: 21004

ruta: MEX-144

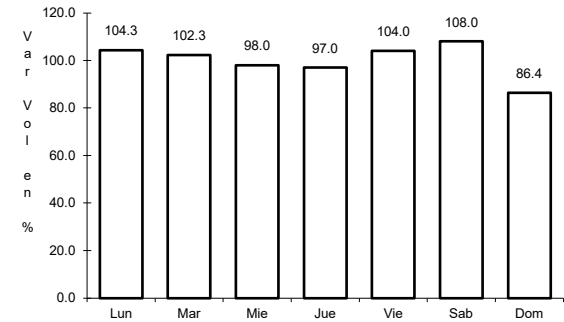
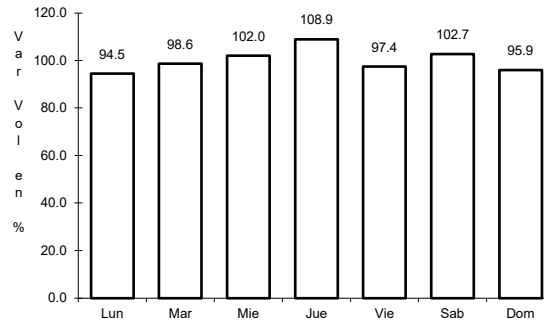
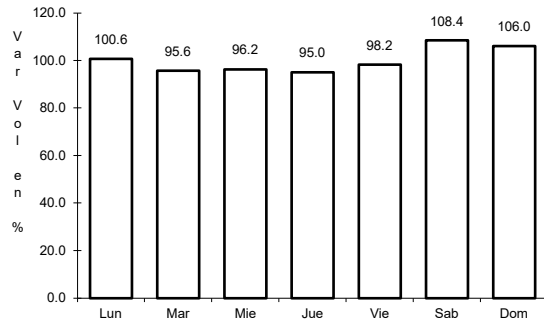

Km: 0.00 Tipo: 3 Sent: 0

Km: 45.94 Tipo: 3 Sent: 0

Km: 73.67 Tipo: 1 Sent: 0

14 CARR: Santa Bárbara - Izúcar de Matamoros

CLAVE: 00451

ruta: MEX-115-160

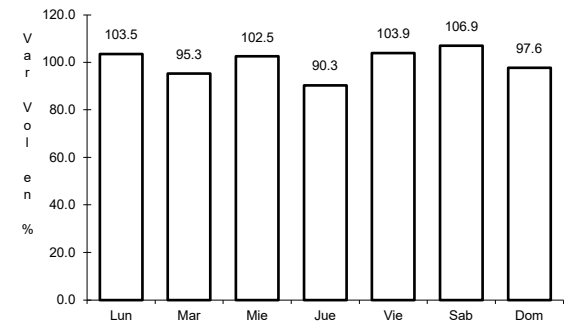
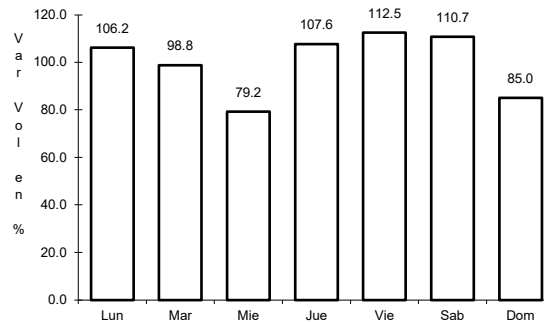
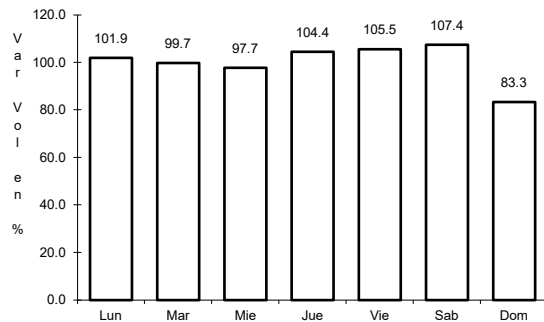

Km: 0.00 Tipo: 3 Sent: 1

Km: 0.00 Tipo: 3 Sent: 2

Km: 102.96 Tipo: 3 Sent: 0

15 CARR: Tehuacán - Córdoba

CLAVE: 00534

ruta: MEX-150

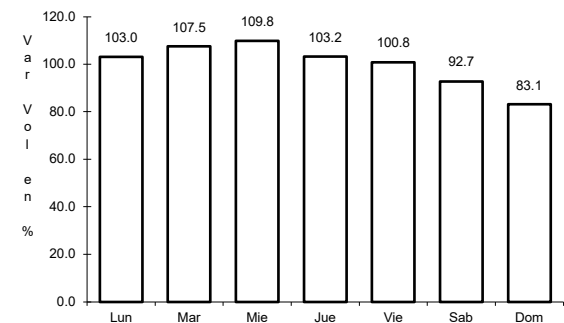
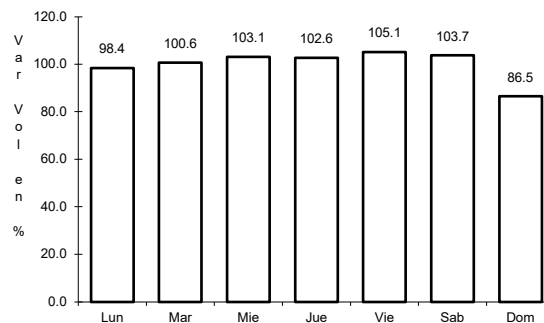
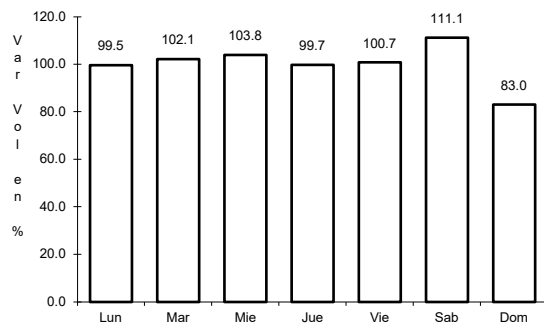

Km: 0.00 Tipo: 3 Sent: 0

Km: 86.76 Tipo: 1 Sent: 1

Km: 86.76 Tipo: 1 Sent: 2

16 CARR: Tehuacán - Huajuapán de León

CLAVE: 00211

ruta: MEX-125

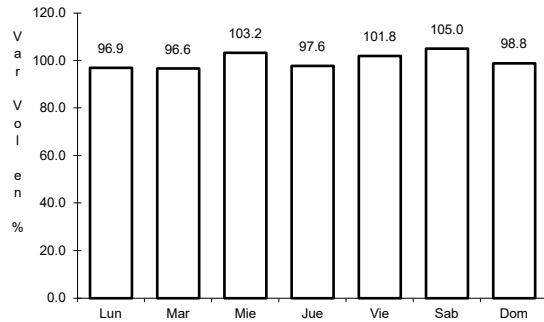

Km: 0.00 Tipo: 3 Sent: 1

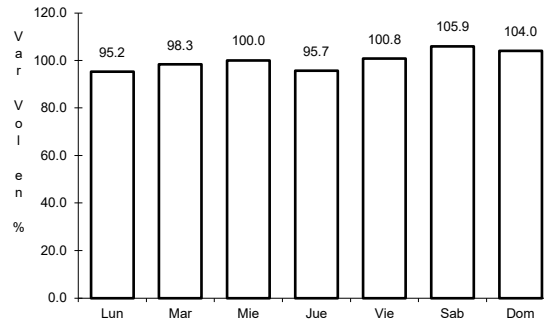

Km: 0.00 Tipo: 3 Sent: 2

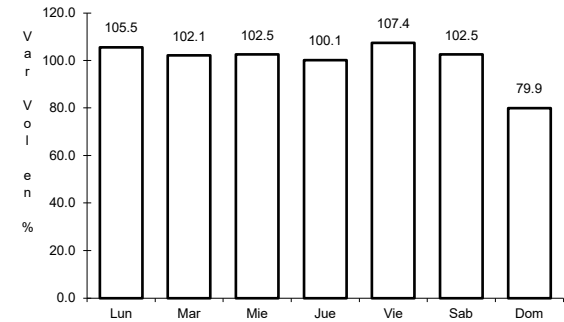

Km: 119.40 Tipo: 1 Sent: 0

17 CARR: Teziutlán - Nautla

CLAVE: 00144

ruta: MEX-129

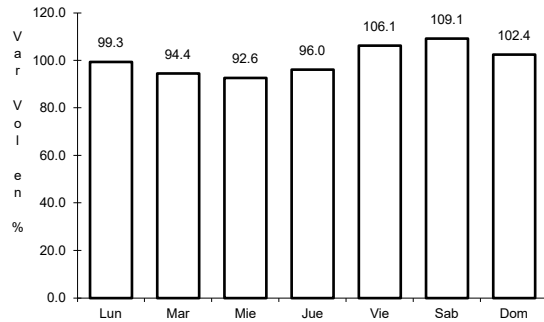

Km: 0.00 Tipo: 3 Sent: 0

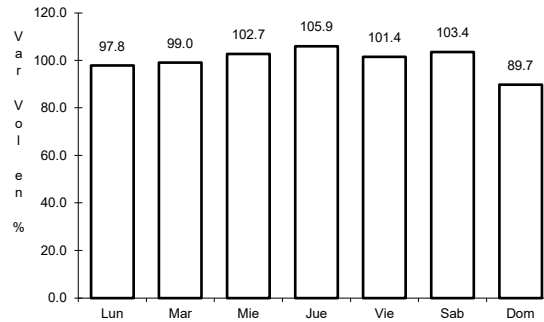

Km: 58.00 Tipo: 3 Sent: 0

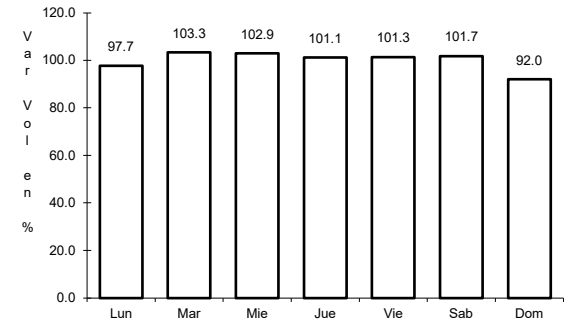

Km: 93.20 Tipo: 1 Sent: 0

18 CARR: Teziutlán - Perote

CLAVE: 00209

ruta: MEX-131

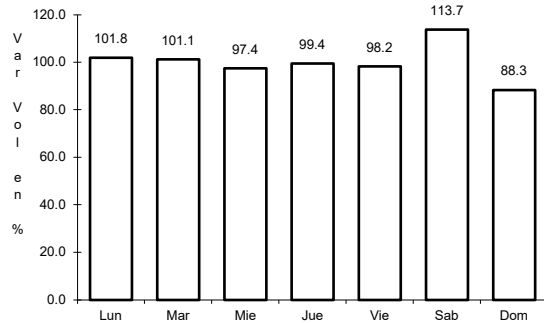

Km: 0.00 Tipo: 3 Sent: 0

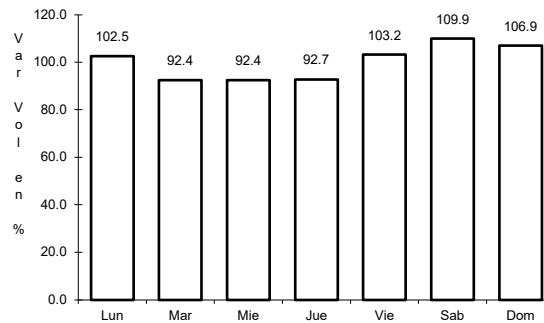

Km: 26.90 Tipo: 3 Sent: 0

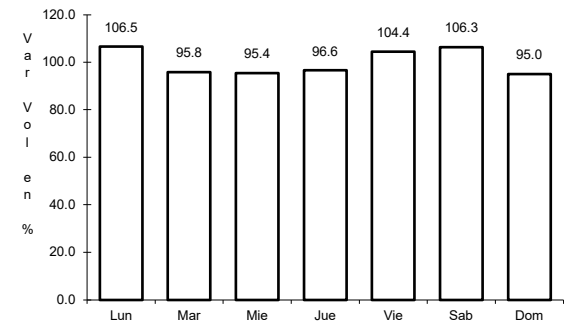

Km: 49.10 Tipo: 1 Sent: 0

19 CARR: Zacatepec - Oriental

CLAVE: 21189

ruta: MEX-136

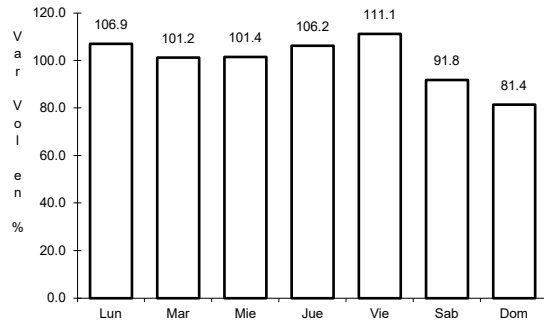

Km: 0.00

Tipo: 3

Sent: 0

20 CARR: Acatzingo - Cd. Mendoza (Cuota)

CLAVE: 00485

ruta: MEX-150D

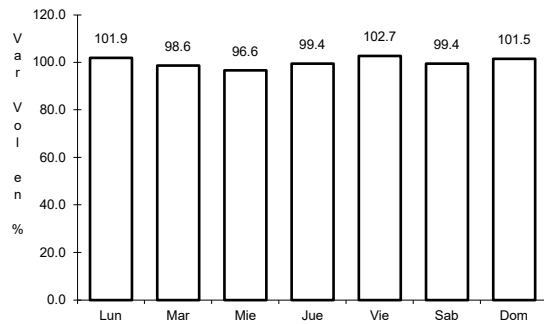

Km: 47.10

Tipo: 3

Sent: 1

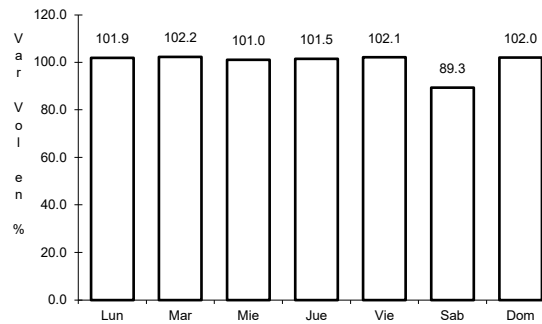

Km: 47.10

Tipo: 3

Sent: 2

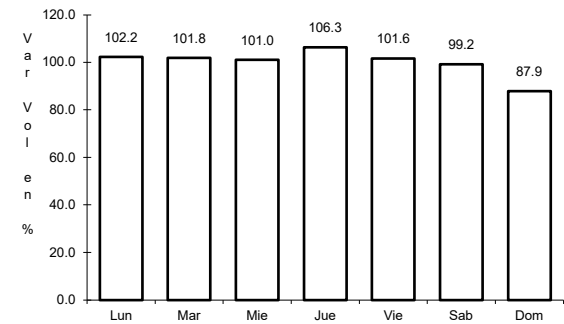

Km: 128.30

Tipo: 1

Sent: 1

21 CARR: Amozoc - Perote (Cuota)

CLAVE: 00030

ruta: MEX-140D

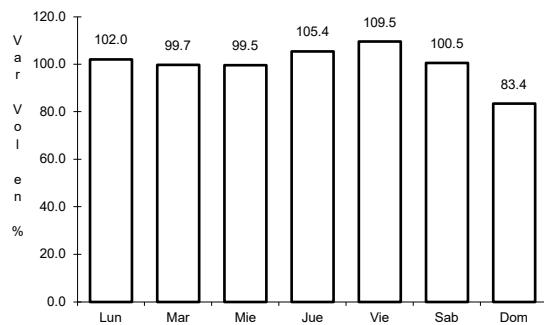

Km: 0.00

Tipo: 3

Sent: 0

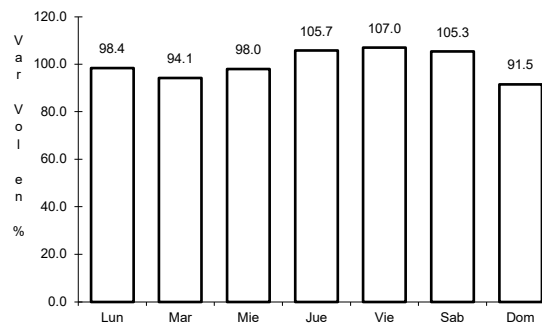

Km: 25.80

Tipo: 3

Sent: 0

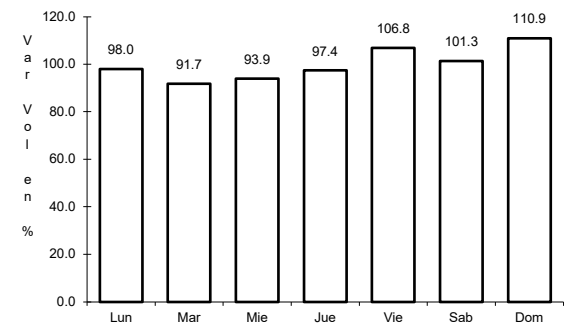

Km: 62.70

Tipo: 3

Sent: 0

22 CARR: Cuacnopalan - Oaxaca (Cuota)

CLAVE: 00109

ruta: MEX-135D

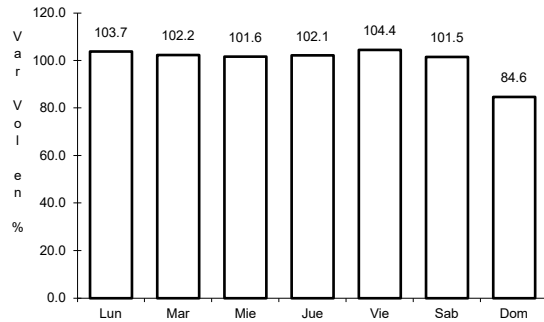

Km: 0.00 Tipo: 3 Sent: 0

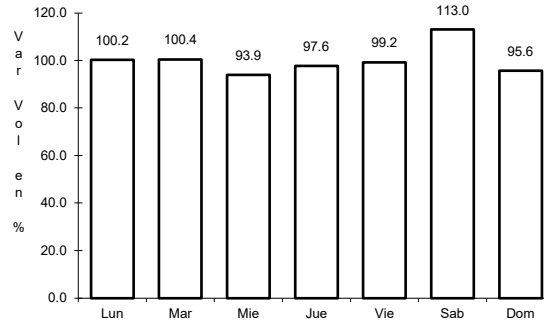

Km: 242.70 Tipo: 1 Sent: 1

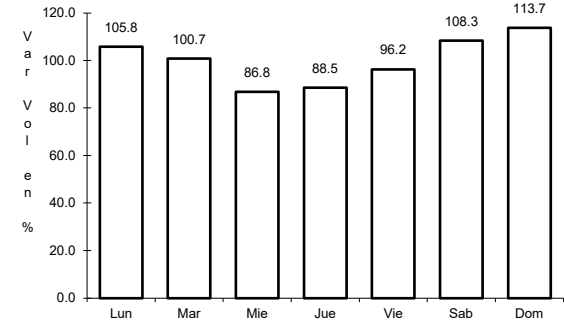

Km: 242.70 Tipo: 1 Sent: 2

23 CARR: Libramiento Elevado de Puebla (Cuota)

CLAVE:

ruta: MEX-150D

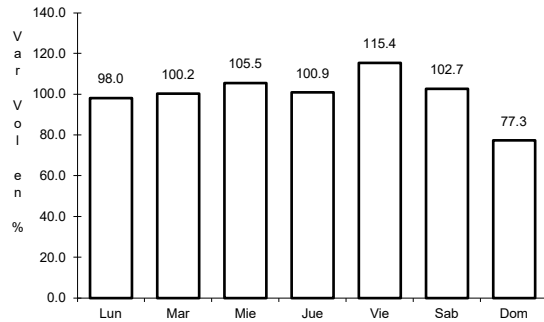

Km: 114.36 Tipo: 3 Sent: 1

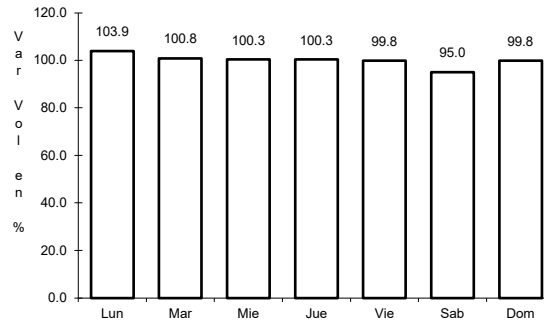

Km: 114.36 Tipo: 3 Sent: 2

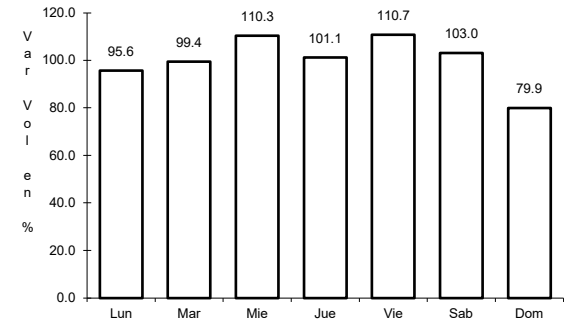

Km: 128.26 Tipo: 1 Sent: 1

24 CARR: Libramiento Norte de la Ciudad de México (Cuota)

CLAVE: 0902

ruta: MEX-055D

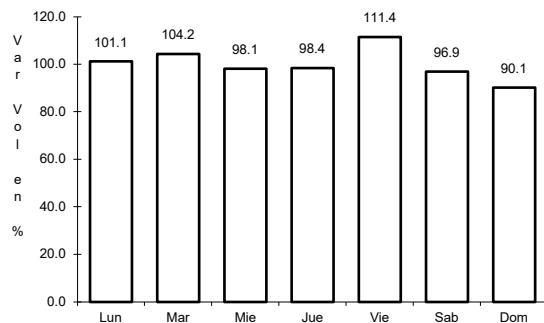

Km: 12.90 Tipo: 1 Sent: 1

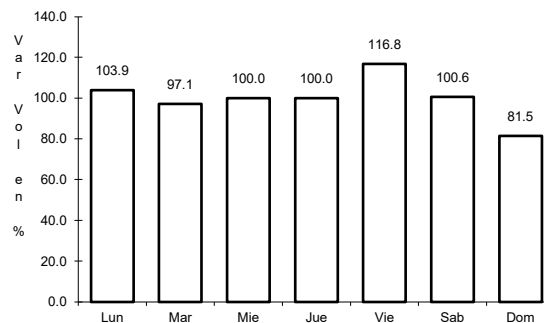

Km: 12.90 Tipo: 1 Sent: 2

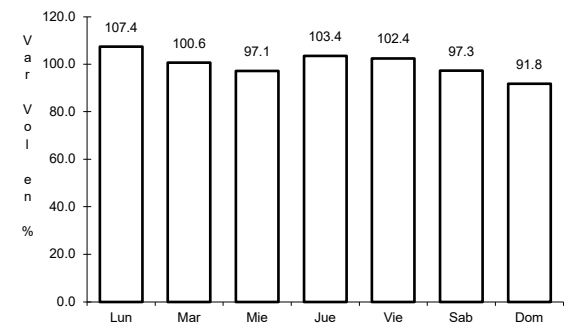

Km: 226.73 Tipo: 1 Sent: 1

25 CARR: México - Puebla (Cuota)

CLAVE: 00450

ruta: MEX-150D

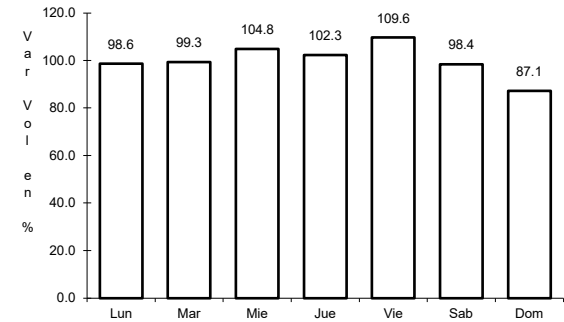
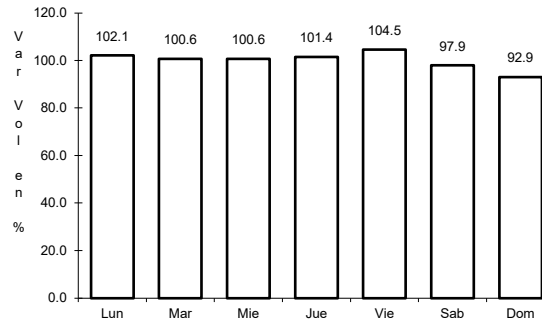
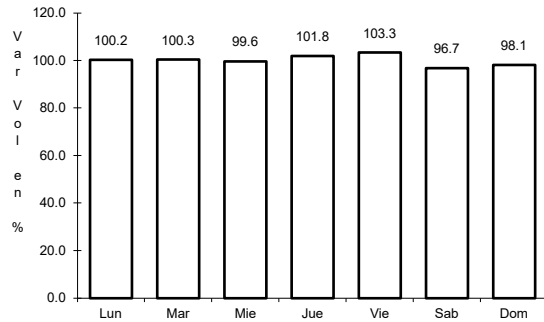

Km: 17.00 Tipo: 3 Sent: 1

Km: 17.00 Tipo: 3 Sent: 2

Km: 120.46 Tipo: 3 Sent: 1

26 CARR: Nuevo Necaxa - Tihuatlán (Cuota)

CLAVE:

ruta: MEX-132D

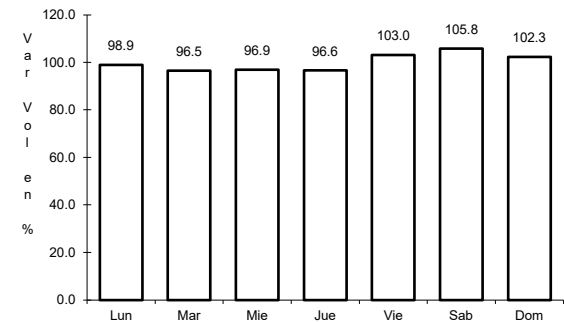
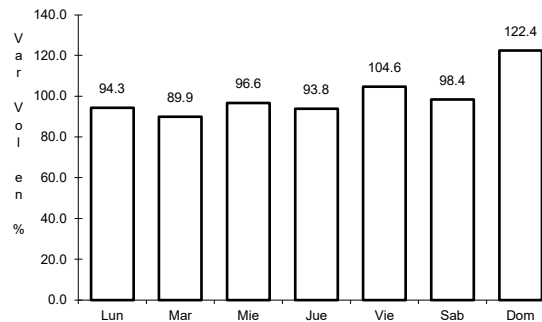
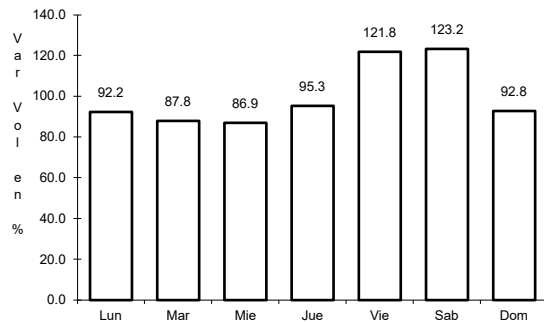

Km: 176.30 Tipo: 1 Sent: 1

Km: 176.30 Tipo: 1 Sent: 2

Km: 225.35 Tipo: 1 Sent: 0

27 CARR: Puebla - Acatzingo (Cuota)

CLAVE: 00485

ruta: MEX-150D

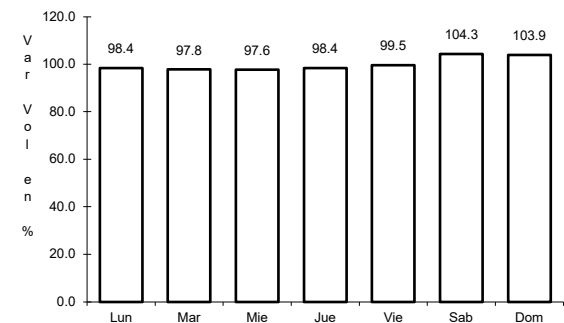
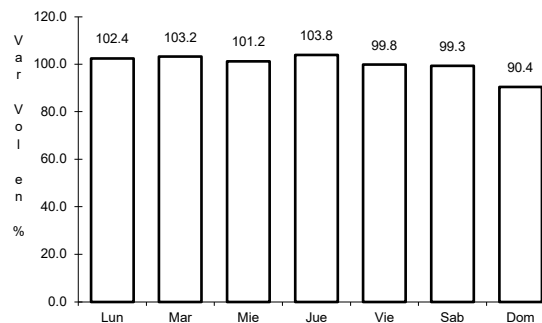
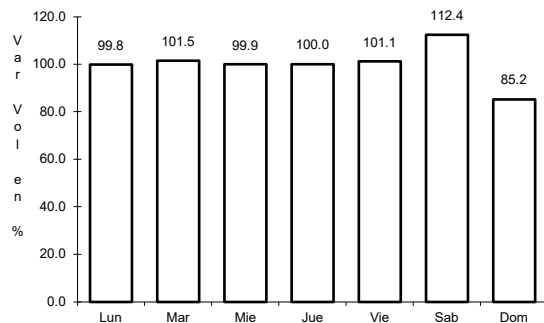

Km: 2.56 Tipo: 3 Sent: 1

Km: 2.56 Tipo: 3 Sent: 2

Km: 47.10 Tipo: 1 Sent: 1

28 CARR: Ramal Villa Avila Camacho (Cuota)

CLAVE:

ruta: MEX-132D

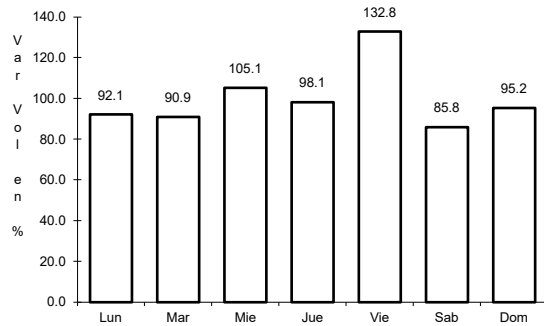

Km: 0.00 Tipo: 3 Sent: 0

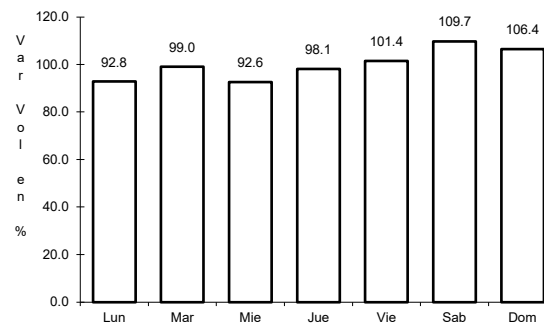

Km: 8.50 Tipo: 1 Sent: 0

29 CARR: San Martin Texmelucan - Tlaxcala - El Molinito (Cuota)

CLAVE: 00212

ruta: MEX-117D

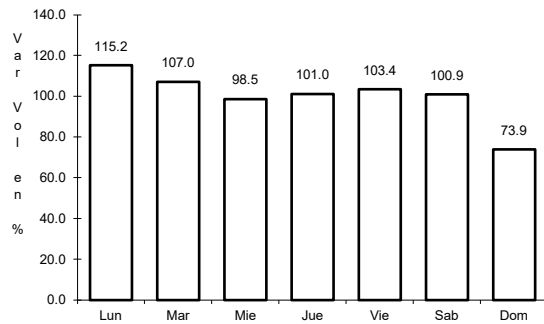

Km: 1.80 Tipo: 1 Sent: 1

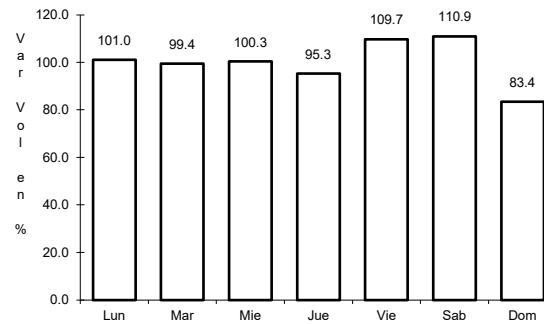

Km: 35.20 Tipo: 1 Sent: 1

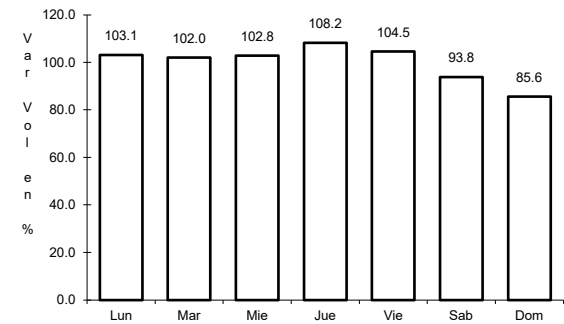

Km: 35.20 Tipo: 1 Sent: 2

30 CARR: Tejocotal - Nuevo Necaxa (Cuota)

CLAVE: 00211

ruta: MEX-132D

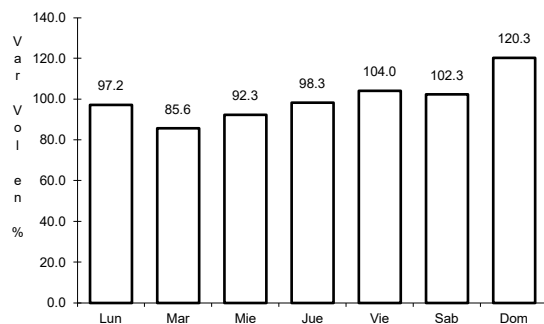

Km: 0.00 Tipo: 3 Sent: 0

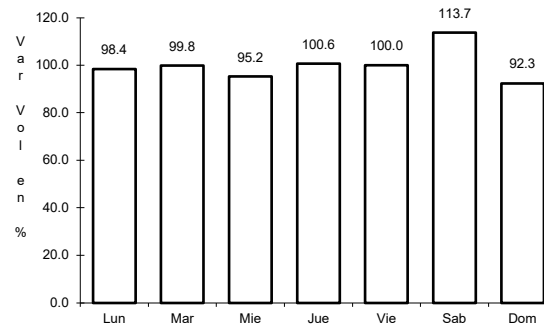

Km: 17.00 Tipo: 1 Sent: 1

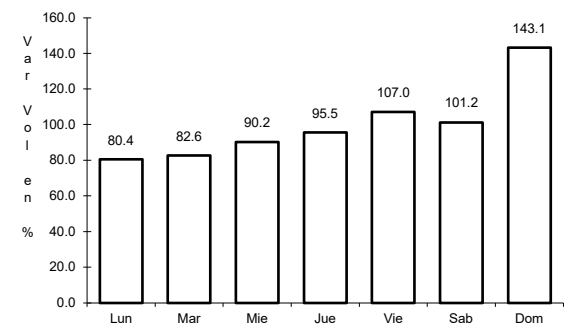

Km: 17.00 Tipo: 1 Sent: 2

31 CARR: Amayuca - Izúcar de Matamoros

CLAVE: 00030

RUTA: MOR-031-PUE

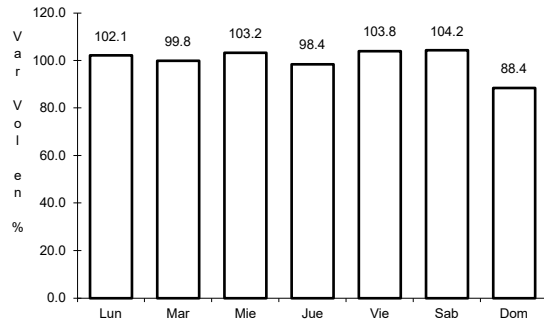

Km: 0.66 Tipo: 3 Sent: 1

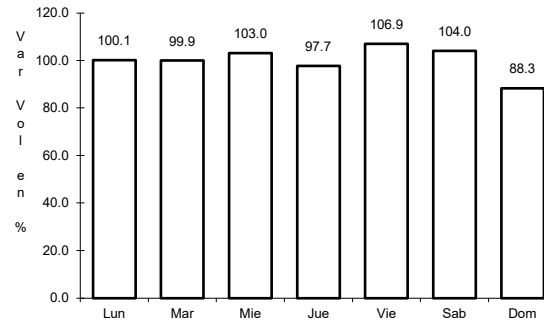

Km: 0.66 Tipo: 3 Sent: 2

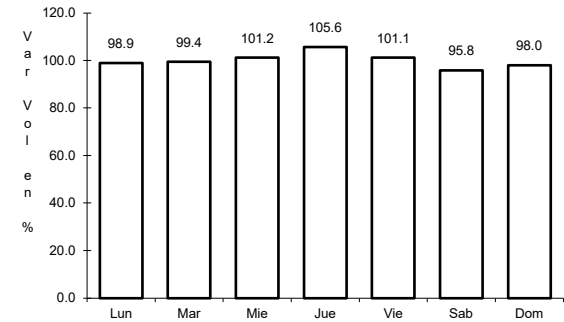

Km: 38.40 Tipo: 3 Sent: 0

32 CARR: Azumbilla - Alcomunga

CLAVE: 21001

RUTA: PUE

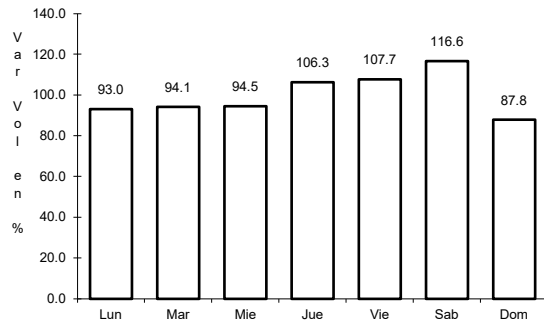

Km: 0.00 Tipo: 3 Sent: 0

33 CARR: Cholula - Puebla (Vía Quetzalcóatl)

CLAVE: 21203

RUTA: PUE

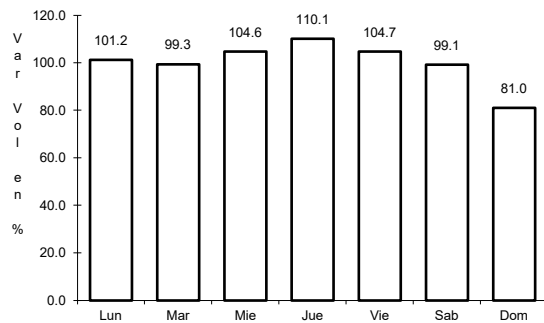

Km: 0.00 Tipo: 3 Sent: 1

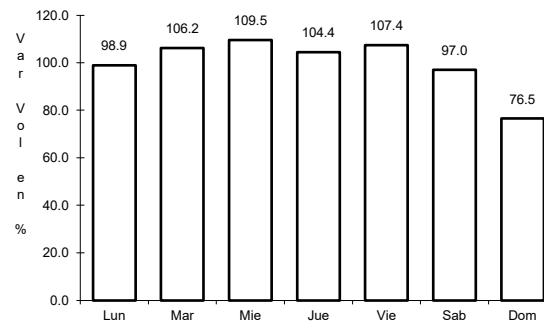

Km: 0.00 Tipo: 3 Sent: 2

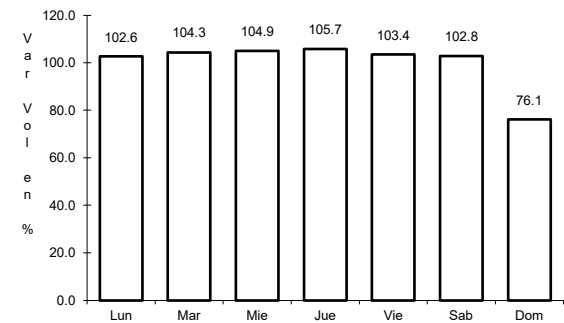

Km: 12.00 Tipo: 1 Sent: 1

34 CARR: Cuacnopalan - Santa Catarina Los Reyes

CLAVE: 00109

ruta: PUE

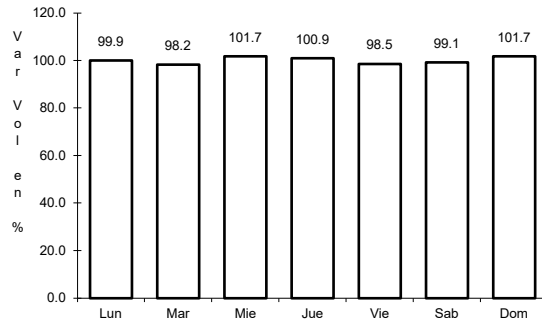

Km: 0.00 Tipo: 3 Sent: 0

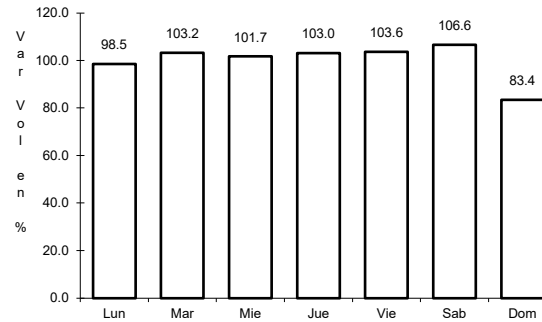

Km: 13.00 Tipo: 1 Sent: 0

35 CARR: Cuapiaxtla - Acatlán de Osorio

CLAVE: 21014

ruta: PUE

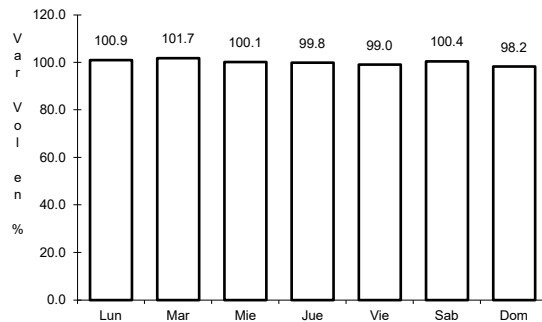

Km: 0.00 Tipo: 3 Sent: 0

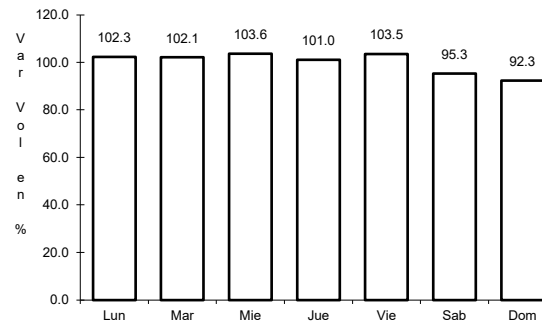

Km: 63.35 Tipo: 1 Sent: 0

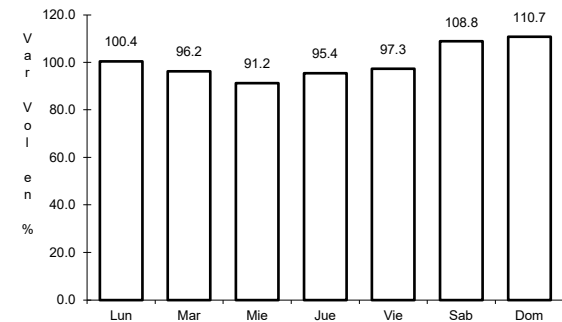

Km: 127.00 Tipo: 1 Sent: 0

36 CARR: Izúcar de Matamoros - Tepexi de Rodríguez

CLAVE: 21014

ruta: PUE

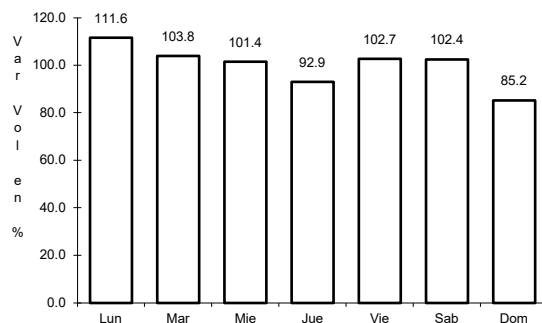

Km: 0.00 Tipo: 3 Sent: 0

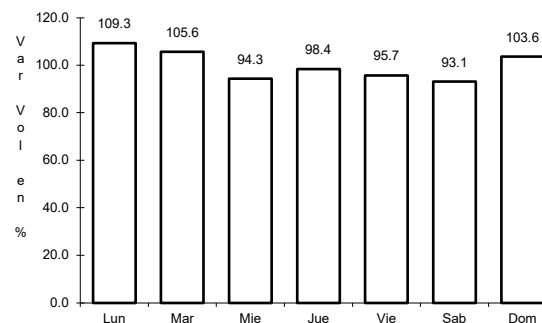

Km: 46.00 Tipo: 1 Sent: 0

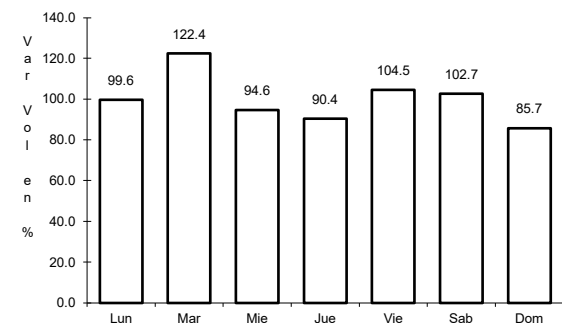

Km: 62.00 Tipo: 1 Sent: 0

37 CARR: Ramal a Aeropuerto Hnos. Serdán

CLAVE: 21591

RUTA: PUE

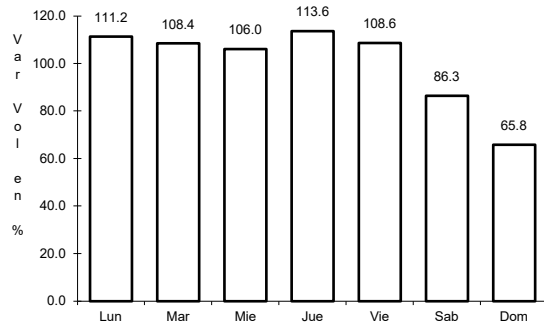

Km: 0.00 Tipo: 3 Sent: 0

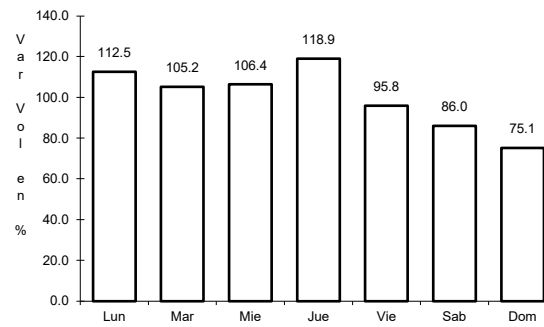

Km: 9.00 Tipo: 1 Sent: 0

38 CARR: Ramal a Jolalpan

CLAVE: 00143

RUTA: MOR-PUE

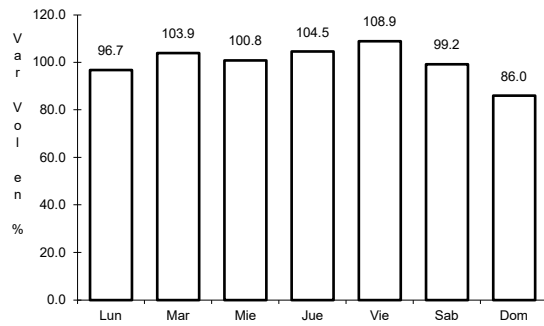

Km: 0.00 Tipo: 3 Sent: 0

39 CARR: Ramal a Tetela de Ocampo

CLAVE: 21587

RUTA: PUE

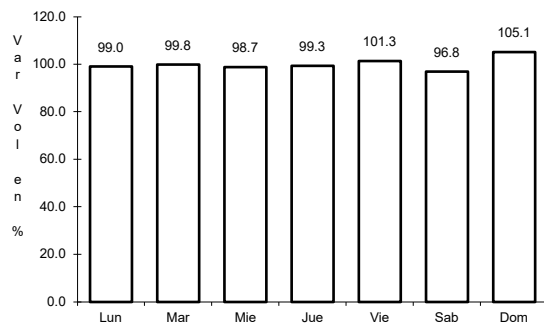

Km: 0.00 Tipo: 3 Sent: 0

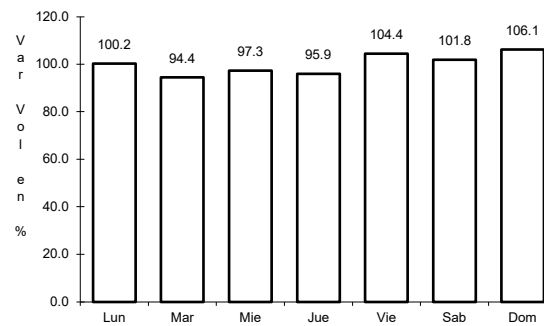

Km: 45.00 Tipo: 1 Sent: 0

40 CARR: Ramal a Zihuateutla

CLAVE: 21590

RUTA: PUE

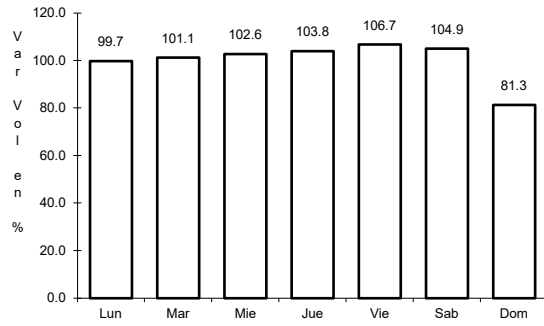

Km: 0.00

Tipo: 3

Sent: 0

41 CARR: Ramal a Zoquitlán

CLAVE: 21003

RUTA: PUE

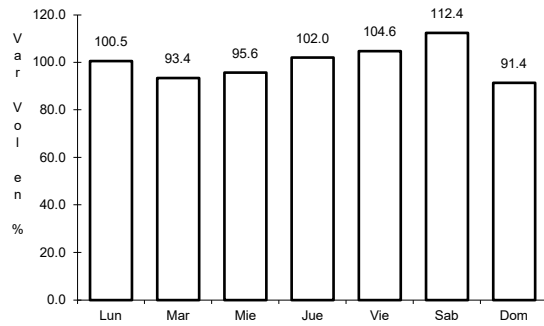

Km: 0.00

Tipo: 3

Sent: 0

42 CARR: San Juan Ixcaquixtla - Pino Suárez

CLAVE: 00486

RUTA: PUE

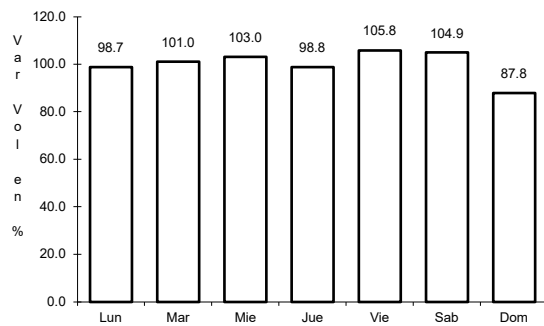

Km: 0.00

Tipo: 3

Sent: 0

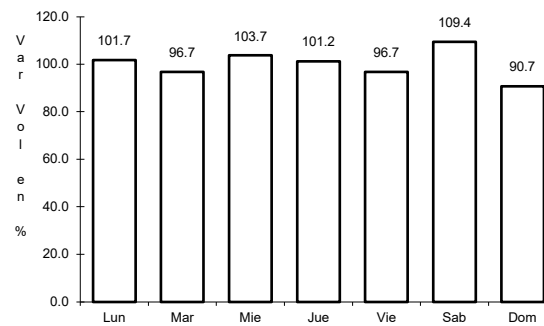

Km: 42.80

Tipo: 1

Sent: 0

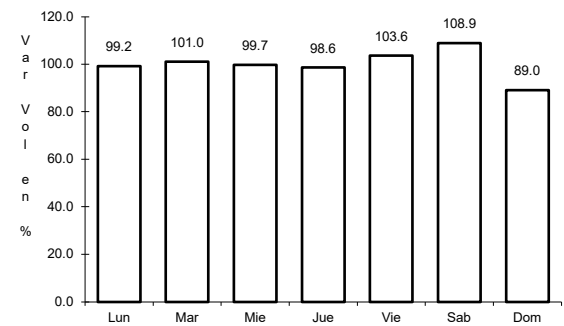

Km: 47.10

Tipo: 1

Sent: 0

43 CARR: Tecamachalco - Cañada Morelos

CLAVE: 21002

RUTA: PUE

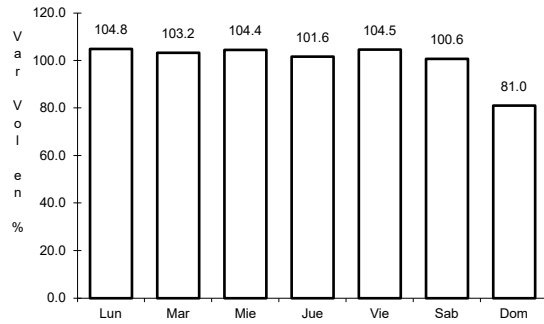

Km: 0.00 Tipo: 3 Sent: 1

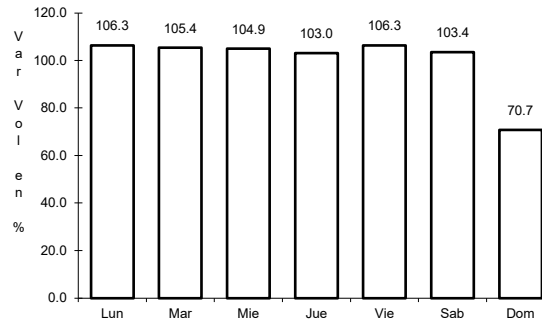

Km: 0.00 Tipo: 3 Sent: 2

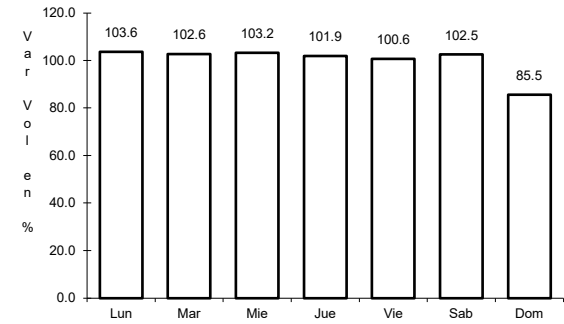

Km: 44.46 Tipo: 1 Sent: 0

44 CARR: Tecamachalco - Quecholac

CLAVE: 21002

RUTA: PUE

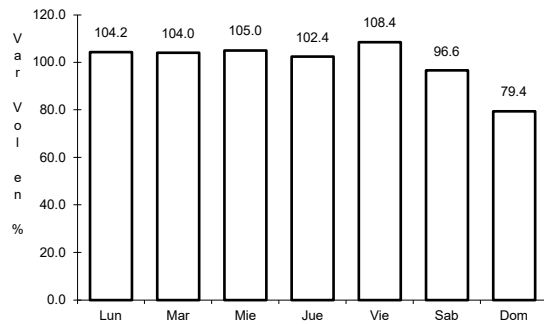

Km: 7.80 Tipo: 1 Sent: 0

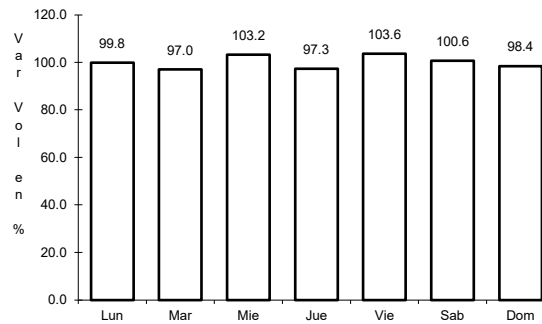

Km: 7.80 Tipo: 3 Sent: 1

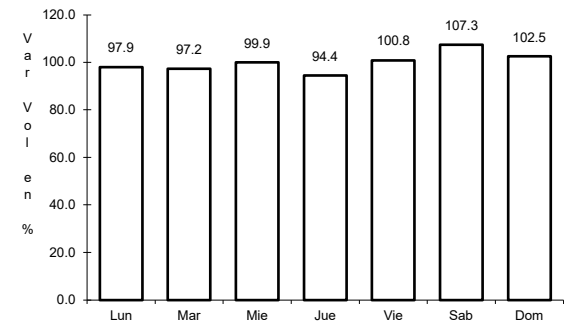

Km: 7.80 Tipo: 3 Sent: 2

45 CARR: Zacatlán - Zapotitlán

CLAVE: 21580

RUTA: PUE

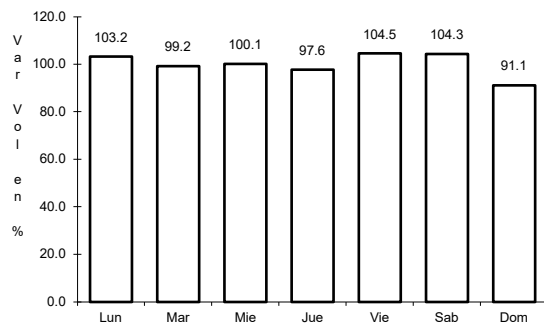

Km: 0.00 Tipo: 3 Sent: 0

46 CARR: Atlixco - Jantetelco (Cuota)

CLAVE: 00430

ruta: PUE-D

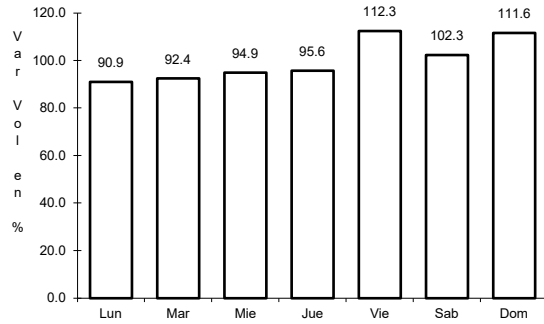

Km: 0.00 Tipo: 3 Sent: 0

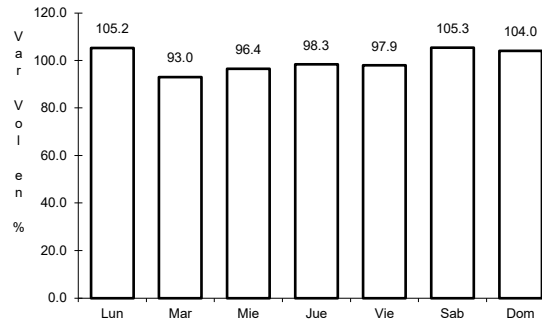

Km: 54.90 Tipo: 1 Sent: 0

47 CARR: Puebla - Atlixco (Cuota)

CLAVE: 21585

ruta: PUE-D

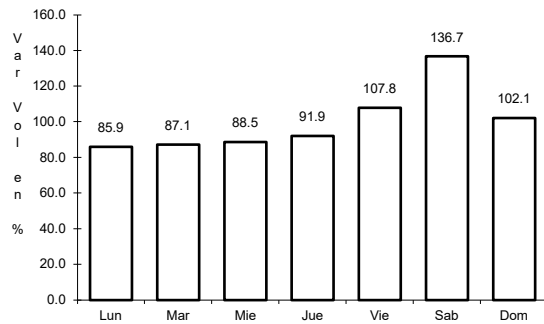

Km: 0.00 Tipo: 3 Sent: 1

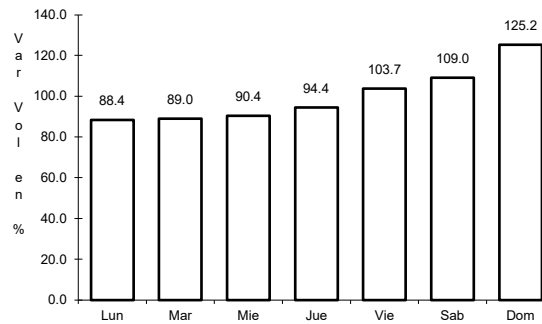

Km: 0.00 Tipo: 3 Sent: 2

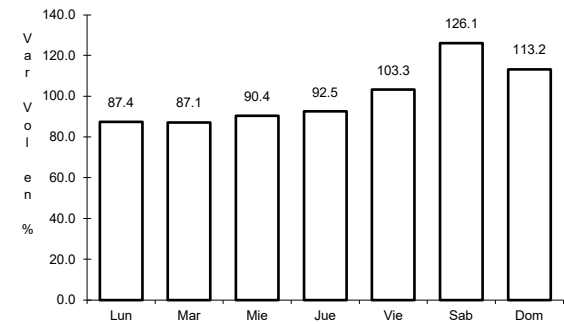

Km: 25.30 Tipo: 1 Sent: 1

48 CARR: Puebla - Tlaxcala (Cuota)

CLAVE:

ruta: PUE-D

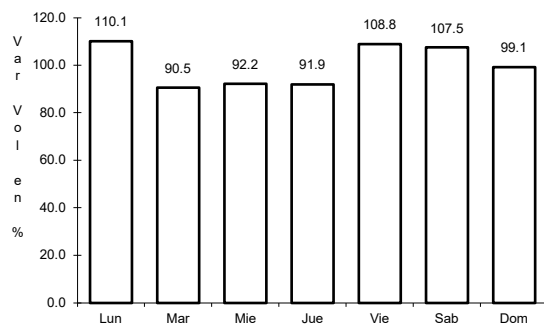

Km: 0.00 Tipo: 3 Sent: 0

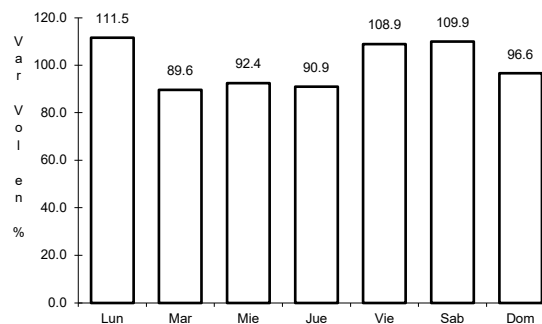

Km: 8.00 Tipo: 3 Sent: 0

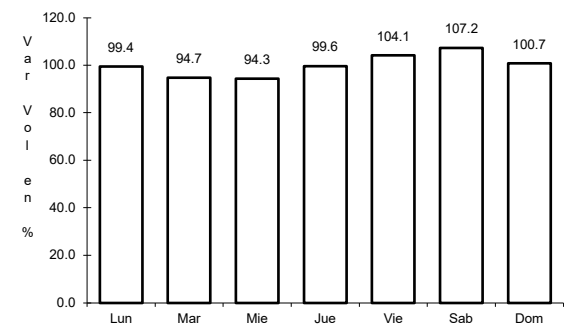

Km: 17.80 Tipo: 1 Sent: 0

49 CARR: Tlaxco - Tejocotal (Cuota)

CLAVE: 00209

ruta: PUE-TLAX-HGO-D

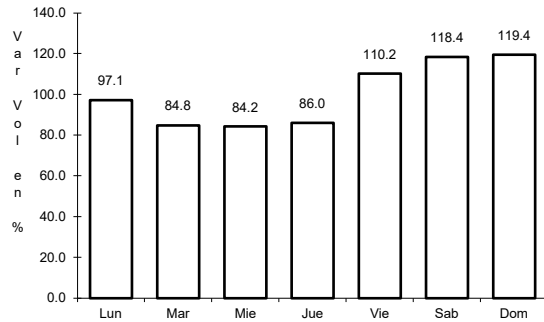

Km: 23.00

Tipo: 3

Sent: 0

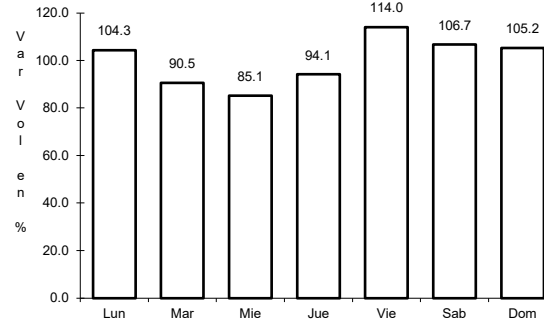

Km: 56.20

Tipo: 3

Sent: 0

50 CARR: Virreyes - Teziutlán (Cuota)

CLAVE: 21014

ruta: MEX-129D

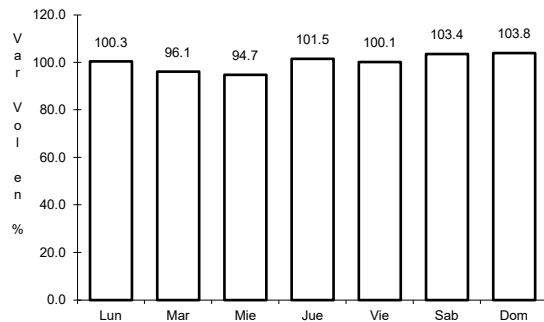

Km: 25.00

Tipo: 3

Sent: 0

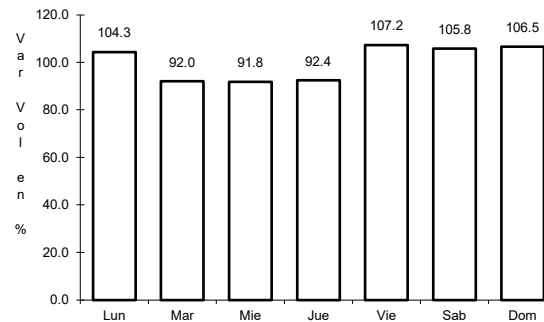

Km: 111.39

Tipo: 1

Sent: 0

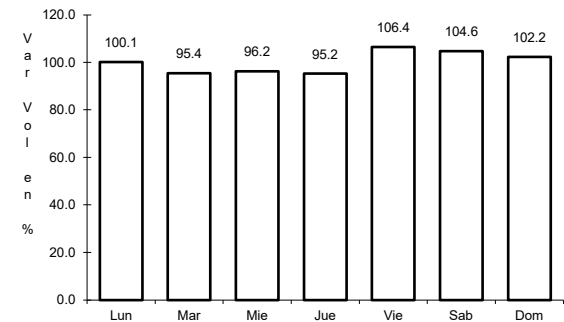

Km: 133.00

Tipo: 1

Sent: 0

51 CARR: Ramal a Tulcingo del Valle

CLAVE: 21578

ruta: PUE-MEX-093

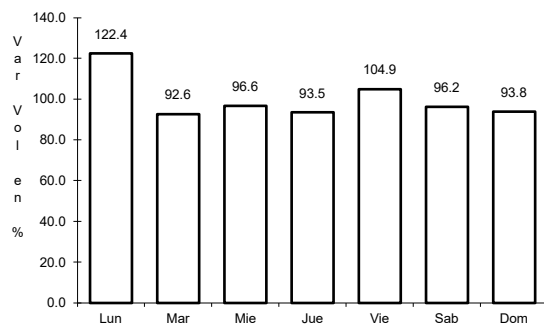

Km: 0.00

Tipo: 3

Sent: 0

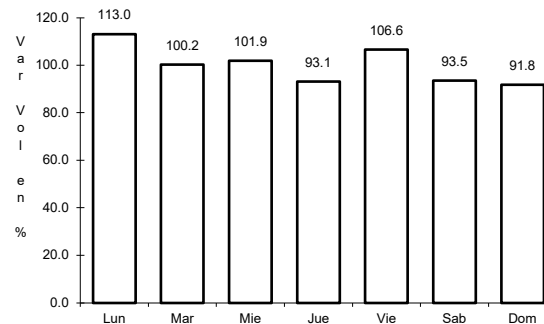

Km: 21.01

Tipo: 3

Sent: 0

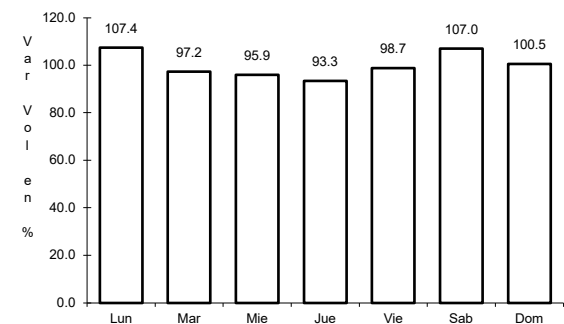

Km: 43.00

Tipo: 1

Sent: 0

52 CARR: Tehuacán - Huitzo

CLAVE: 00211

RUTA: PUE-MEX-135

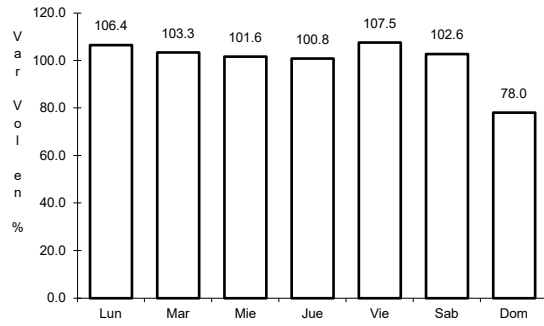

Km: 0.00 Tipo: 3 Sent: 0

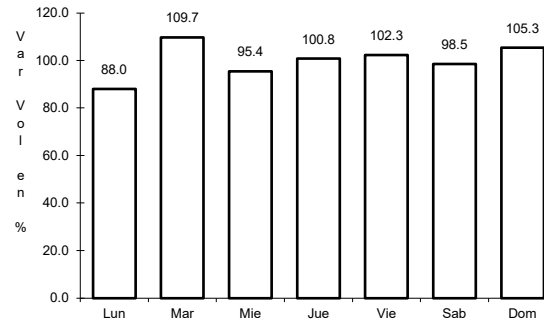

Km: 118.80 Tipo: 1 Sent: 0

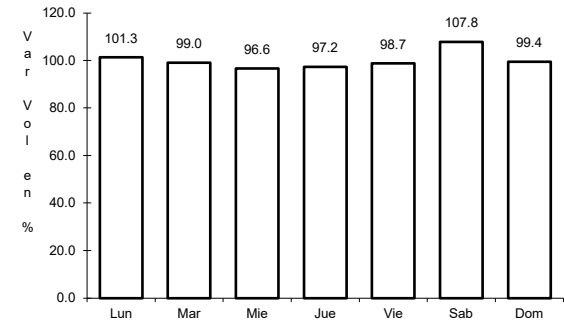

Km: 202.70 Tipo: 1 Sent: 0

53 CARR: Teotitlán de Flores Magón - Tuxtepec

CLAVE: 00108

RUTA: OAX-PUE-MEX-182

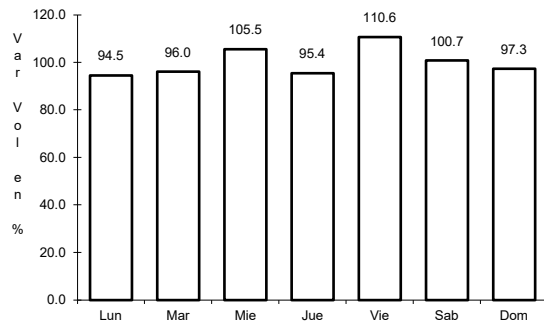

Km: 0.00 Tipo: 3 Sent: 0

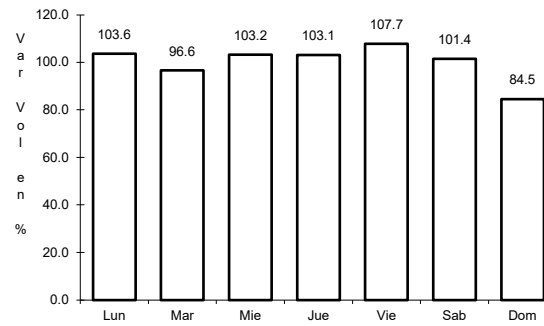

Km: 65.00 Tipo: 1 Sent: 0

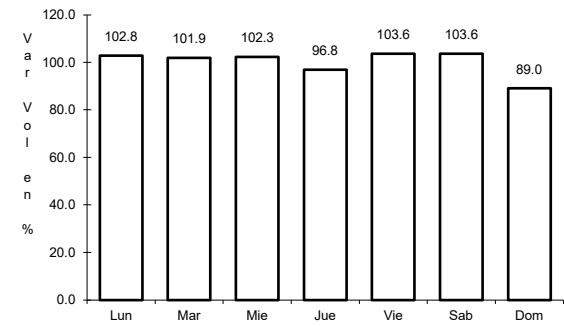

Km: 185.00 Tipo: 1 Sent: 0